

**PID(s): 209121000,  
209064000,  
300-Foot Buffer**

**KEY**

- Subject Property
- Buffer Selection
- Parcels

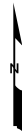

*NOTE: Information shown on this map was collected from several sources. Clark County accepts no responsibility for any inaccuracies that may be present.*



Owner Name	Mailing Address
FOSTER GREGORY PAUL & FOSTER MARYANN E	17101 NE STONEY MEADOW DR,VANCOUVER,WA, 98682
GRAUER-STEWART CICELY	2414 NE LOCKWOOD CREEK RD, LA CENTER,WA, 98629
GRAVITATE CAPITAL LLC	13563 NW FULLER LN, PORTLAND, OR, 97229
HONL LISA R & HONL MICHAEL G TRUSTEES	PO BOX 733, LA CENTER,WA, 98629
HORNSBY THOMAS O	PO BOX 854, LACENTER,WA, 98629
LACENTER SCHOOL DIST #101	PO BOX 1840, LACENTER,WA, 98629
MARUGG JOHN M & MARUGG MICHAEL	33006 NE 24TH AVE, LA CENTER,WA, 98629
MCDONALD JANINE	32409 NE 23RD AVE, LACENTER,WA, 98629
STUMPER GARY L & STUMPER JANICE TRUSTEE	2514 NE LOCKWOOD CREEK RD, LACENTER,WA, 98629
WEIL RICK & WEIL ROBIN L	PO BOX 1808, LACENTER,WA, 98629

**This document was created by the Clark County,  
Washington Geographic Information System**

**Number of Records** 10  
**Number of Pages** 1  
**Date Created** 5/6/2022  
**Employee** *Bob Pool*  
**Employee Name** Bob Pool

HORNSBY THOMAS O  
PO BOX 854  
LACENTER, WA 98629

MARUGG JOHN M & MARUGG  
MICHAEL  
33006 NE 24TH AVE  
LA CENTER, WA 98629

FOSTER GREGORY PAUL & FOSTER  
MARYANN E  
17101 NE STONEY MEADOW DR  
VANCOUVER, WA 98682

WEIL RICK & WEIL ROBIN L  
PO BOX 1808  
LACENTER, WA 98629

LACENTER SCHOOL DIST #101  
PO BOX 1840  
LACENTER, WA 98629

HONL LISA R & HONL MICHAEL G  
TRUSTEES  
PO BOX 733  
LA CENTER, WA 98629

GRAVITATE CAPITAL LLC  
13563 NW FULLER LN  
PORTLAND, OR 97229

GRAUER-STEWART CICELY  
2414 NE LOCKWOOD CREEK RD  
LA CENTER, WA 98629

STUMPER GARY L & STUMPER JANICE  
TRUSTEE  
2514 NE LOCKWOOD CREEK RD  
LACENTER, WA 98629

LACENTER SCHOOL DIST #101  
PO BOX 1840  
LACENTER, WA 98629

GRAVITATE CAPITAL LLC  
13563 NW FULLER LN  
PORTLAND, OR 97229

LACENTER SCHOOL DIST #101  
PO BOX 1840  
LACENTER, WA 98629

MCDONALD JANINE  
32409 NE 23RD AVE  
LACENTER, WA 98629

GRAVITATE CAPITAL LLC  
13563 NW FULLER LN  
PORTLAND, OR 97229