

LACENTER SKILL CENTER SITE PLAN

SERIAL NUMBER 209078000, 62965191, 62965232, & 62965230
DEC 4, 2024

SITE AREA = 29.35 AC
NO PHASE PROPOSED
SITE AREA 29.35 AC
PROPOSED BUILDING AREA 0.073 AC (0.25 %)
TOTAL IMPERVIOUS AREA 0.1 AC (0.34%)
NO ADDITIONAL PARKING PROPOSED

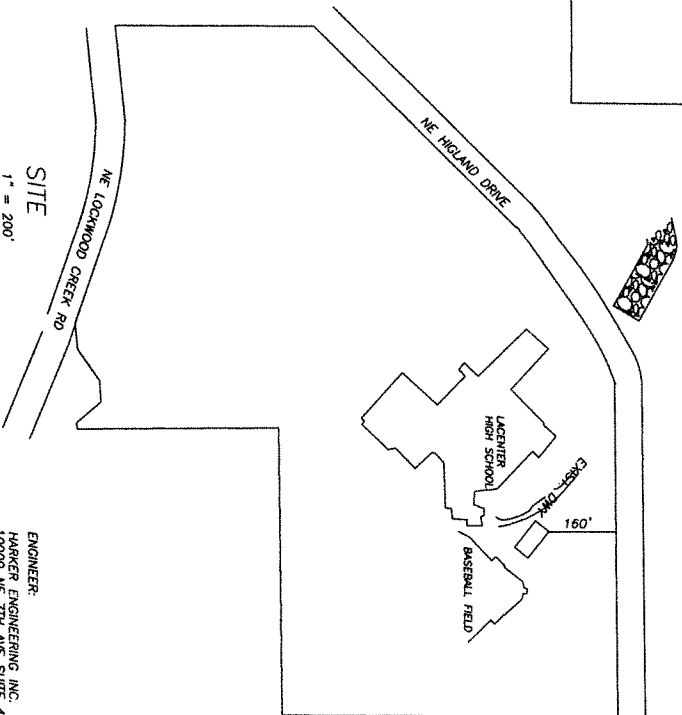
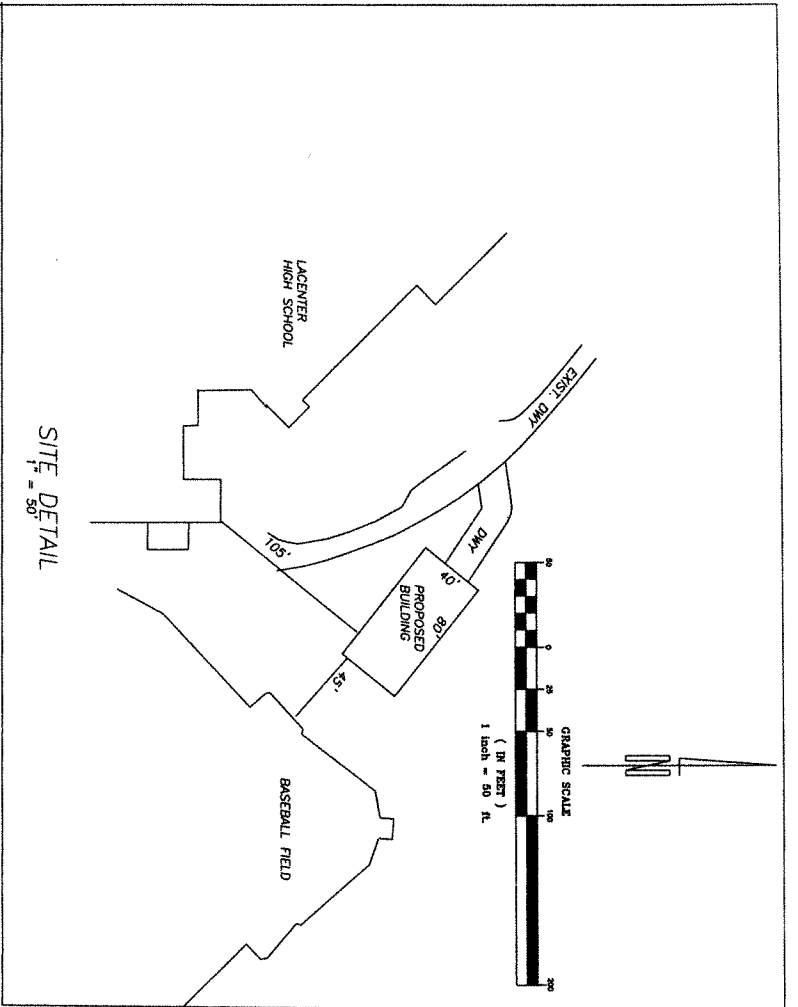
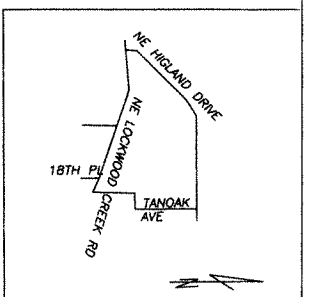

ENGINEER:
HARKER ENGINEERING INC.
10000 NE 7TH AVE SUITE 400
TAMPA FL 33624
352-899-3206
NORM@HARKERENGINEERING.COM



12/5/2024