

**THE WOLFE GROUP, L.L.C.**  
Land Planning, Consulting  
& Civil Engineering  
2401 W. Main Street, Suite 210  
Battle Ground, WA 98604  
(360) 687-2699

**STEPHENS HILLSIDE FARM**  
A Residential Subdivision in the S.W.  
1/4 of Section 34 T.5N., R.1E., W.M. in  
the City of La Center, Clark County, WA

PLAN:  
SEWERS  
& WATER SYSTEM

JOB #: 17-06  
DESIGNED: JEW  
DRAWN: JEW  
APPROVED: JEW  
DATE: MARCH 2018  
SCALE:  
HORIZ.: 1"=50'  
VERT.: 1"=50'

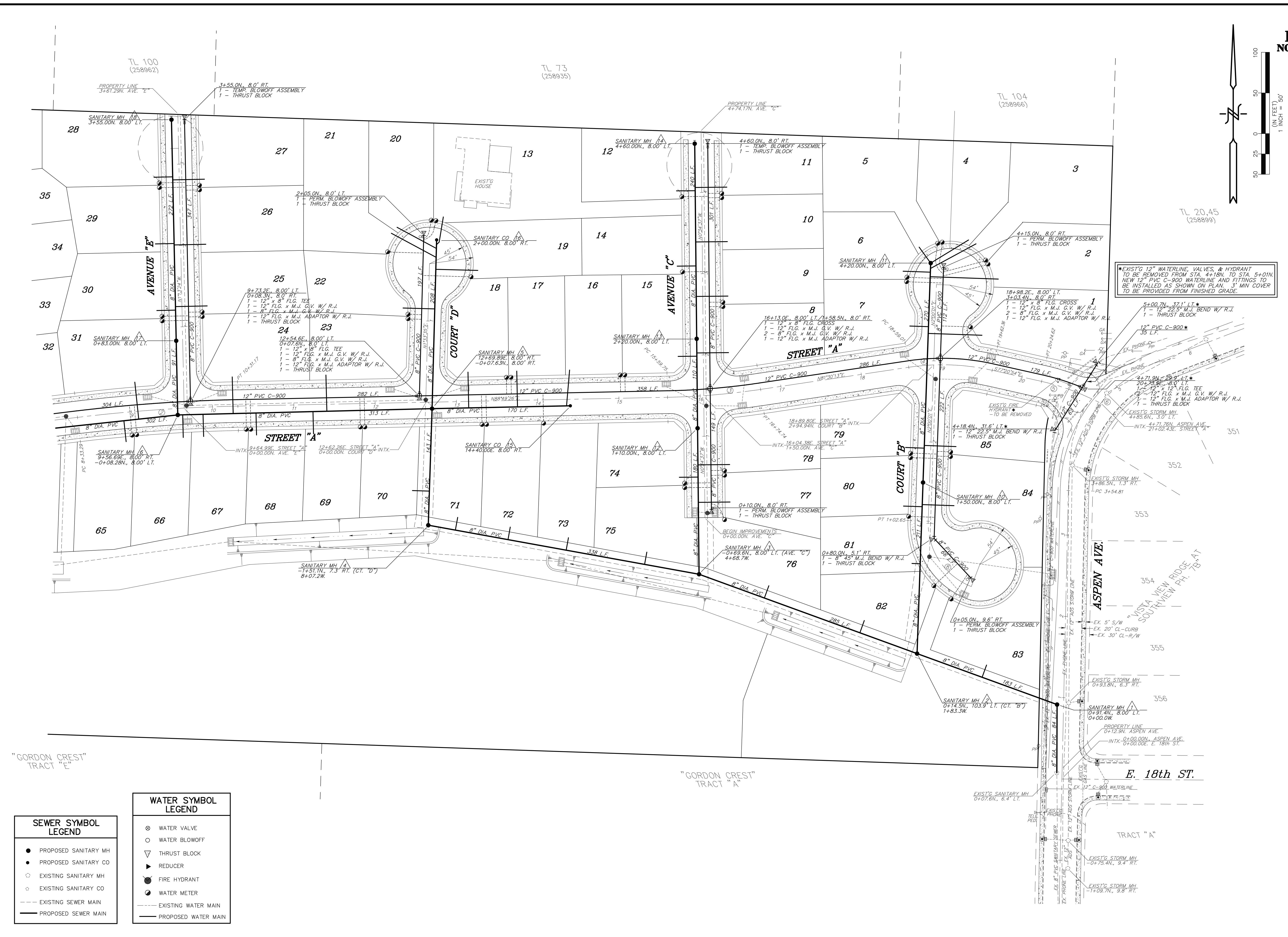

"GORDON CREST"  
TRACT "E"

"GORDON CREST"  
TRACT "A"

**SEWER SYMBOL LEGEND**

- PROPOSED SANITARY MH
- PROPOSED SANITARY CO
- EXISTING SANITARY MH
- EXISTING SANITARY CO
- EXISTING SEWER MAIN
- PROPOSED SEWER MAIN

**WATER SYMBOL LEGEND**

- ⊗ WATER VALVE
- WATER BLOWOFF
- ▽ THRUST BLOCK
- ▼ REDUCER
- FIRE HYDRANT
- WATER METER
- EXISTING WATER MAIN
- PROPOSED WATER MAIN

\*EXIST'G 12" WATERLINE, VALVES, & HYDRANT TO BE REMOVED FROM STA. 4+18N TO STA. 5+0IN. NEW 12" PVC C-900 WATERLINE AND FITTINGS TO BE INSTALLED AS SHOWN ON PLAN. 3' MIN COVER TO BE PROVIDED FROM FINISHED GRADE.