

SECTION A-A

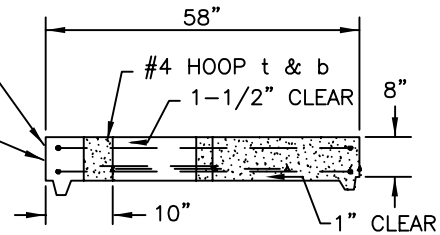

SECTION B-B

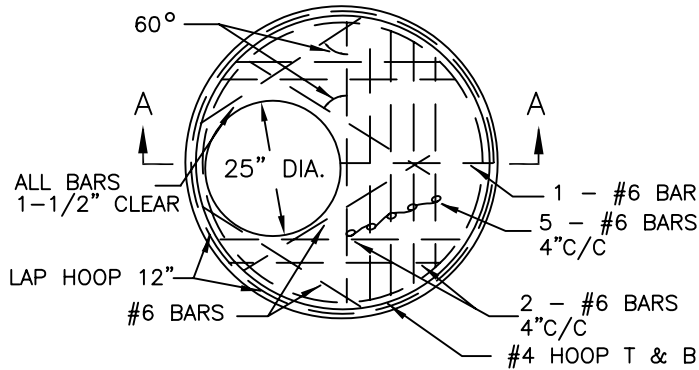

UNIT "MH"

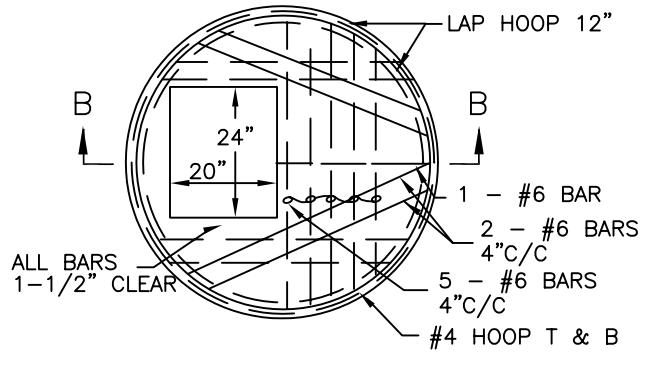

UNIT "CB"

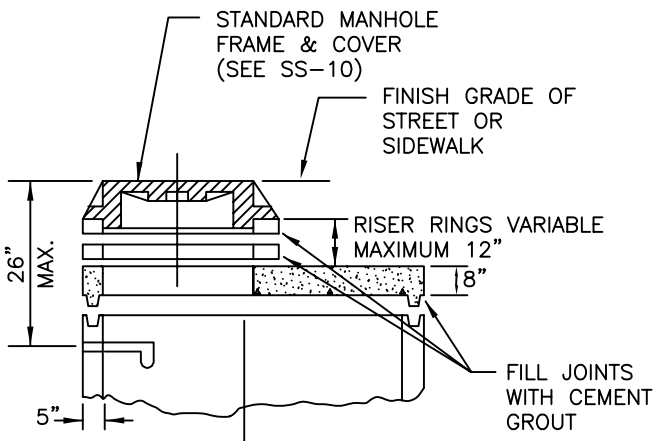

FLAT SLAB ALTERNATE

NOTES:

1. ALL PRECAST SECTIONS SHALL CONFORM TO THE REQUIREMENTS OF ASTM C-478. ALL POURED IN PLACE CONCRETE SHALL HAVE A 28 DAY STRENGTH OF 4,000 P.S.I. & 2" TO 4" SLUMP. MINIMUM OF TWO (2) CYLINDERS TAKEN.
2. ALL REINFORCING SHALL BE GRADE 40 STEEL.
3. MANHOLES UNDER 6'-0" IN DEPTH FROM RIM TO SHELF SHALL HAVE UNIT "MH" TOP SLAB IN LIEU OF CONE.
4. UNIT "CB" TOP SLAB SHALL BE USED WHERE "TYPE 2" CATCH BASIN IS SPECIFIED. STANDARD RISER UNITS AND FRAME AND GRATE FOR CATCH BASIN SHALL BE USED IN CONJUNCTION WITH TYPE "CB" TOP SLAB.
5. RAIN GUARD REQUIRED.

TOP SLAB FOR STANDARD PRECAST MANHOLE

PLAN #



CITY OF LA CENTER APPROVED

Bart Stapp, PE 10/4/10

CITY ENGINEER

DATE

REVISIONS:	DATE:	DRAWN:	DESIGNED:
------------	-------	--------	-----------

1	10/4/10	BES	BES
---	---------	-----	-----

SS-8