

NOTES:

1. ALL SERVICE LATERALS SHALL BE 6" MIN. EXCEPT FOR HOUSE BRANCHES FOR SINGLE FAMILY DWELLINGS AND MULTI-FAMILY DWELLINGS (3 UNITS OR LESS) SHALL BE 4" DIAMETER.
2. SERVICE LATERALS SHALL BE PLUGGED. SERVICE LATERALS SHALL BE CLEARLY MARKED W/10" 2"x4", AND SHALL BE EXTEND 6 FEET BEHIND STREET RIGHT-OF-WAY, AND WRAPPED W/10-GA. WIRE.
3. TRANSITIONS BETWEEN DISSIMILAR PIPE MATERIALS OR SIZES SHALL BE MADE WITH APPROVED ADAPTORS (FERNCO, CAULDER OR EQUAL).
4. INSTALL A CLEANOUT AT THE PROPERTY LINE.
5. IF BUILDING HAS A BELOW GRADE BASEMENT A BACKWATER VALVE ON THE LATERAL IS REQUIRED TO PREVENT REVERSE FLOW.

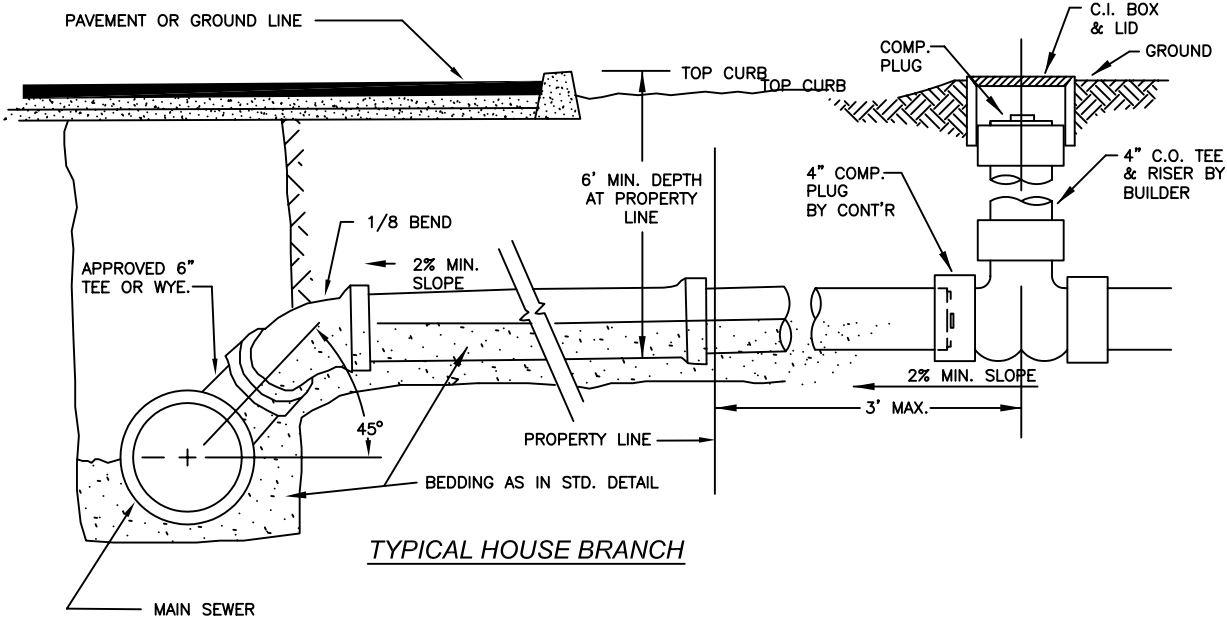

TYPICAL LATERAL CONNECTION

PLAN #

CITY OF LA CENTER APPROVED

REVISIONS: DATE: DRAWN: DESIGNED:



Barb Stapp, PE 7/23/09

SS-2

CITY ENGINEER

DATE