

NOTES:

1. ALL PRECAST SECTIONS SHALL CONFORM TO THE REQUIREMENTS OF ASTM C-478.
2. ALL POURED IN PLACE CONCRETE SHALL HAVE A 28 DAY STRENGTH OF 3,000 P.S.I. AND 2" TO 4" SLUMP.
3. STEEL TO BE NEW STRUCTURAL STEEL, ASTM A-7, A-36, OR A-373.
4. USE SLANTED OR BOX FRAME AND GRATE AS REQUIRED BY CITY.

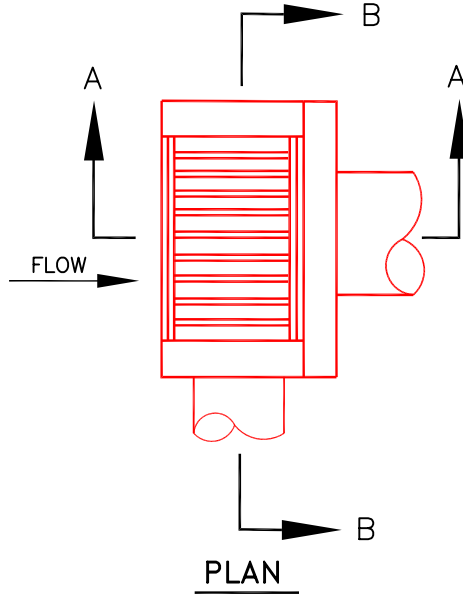

**SLOPED FIELD INLET**

PLAN #



CITY OF LA CENTER APPROVED

*Bart Stapp, PE 7/23/09*

CITY ENGINEER

DATE

REVISIONS:	DATE:	DRAWN:	DESIGNED:

SM-9