

THIS OPTION IS ONLY ALLOWED IF A GEOTECHNICAL ENGINEER TESTS AND A REPORT JUSTIFIES THE USE AND SIZE

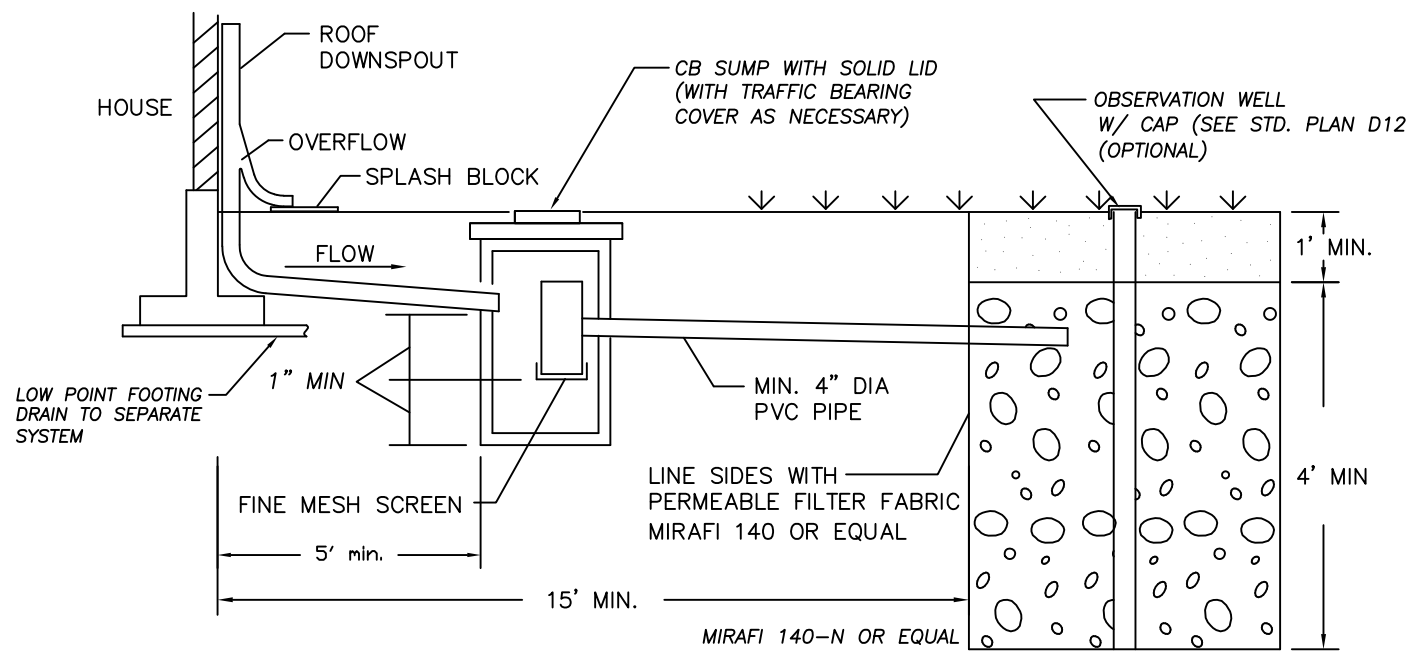

NOTES:

1. ELEVATION TO BE MINIMUM 1' BELOW LOWEST FINISHED FLOOR.
2. INDIVIDUAL LOT ROOF DRAIN DRYWELL SHALL BE SIZED FOR AND INSTALLED ON LOTS WHICH HAVE WELL DRAINED SOILS, AS DETERMINED BY THE GEOTECHNICAL ENGINEER.

RESIDENTIAL DOWNSPOUT INFILTRATION DRYWELL

PLAN #



CITY OF LA CENTER APPROVED

Anthony Seolopez

4-5-17

CITY ENGINEER

DATE

REVISIONS: DATE: DRAWN: DESIGNED:

SM-15