



**CASCADE TITLE COMPANY OF CLARK COUNTY, INC.**

404 E. 15th Street Suite 12  
VANCOUVER WA 98663  
PHONE 360-695-1301 FAX 360-695-2358

To: City of La Center

Enclosed is a 300 foot Radius Label Certification for parcels 258901-000, 258919-000, 258922-000, 258971-000 and 258972-000

The information provided was obtained using the Clark County GIS Program and is deemed to be correct however not guaranteed according to that data.

If you have any questions please contact me at 360-695-1301 or email [eric@cascadetitleco.com](mailto:eric@cascadetitleco.com)

Sincerely

A handwritten signature in blue ink, appearing to read "Eric Zilm", with a long horizontal flourish extending to the right.

Eric Zilm  
Title Officer  
Cascade Title Company



# 300 Foot Radius Cert



- Legend**
- Taxlots
  - Cities Boundaries
  - Urban Growth Boundaries

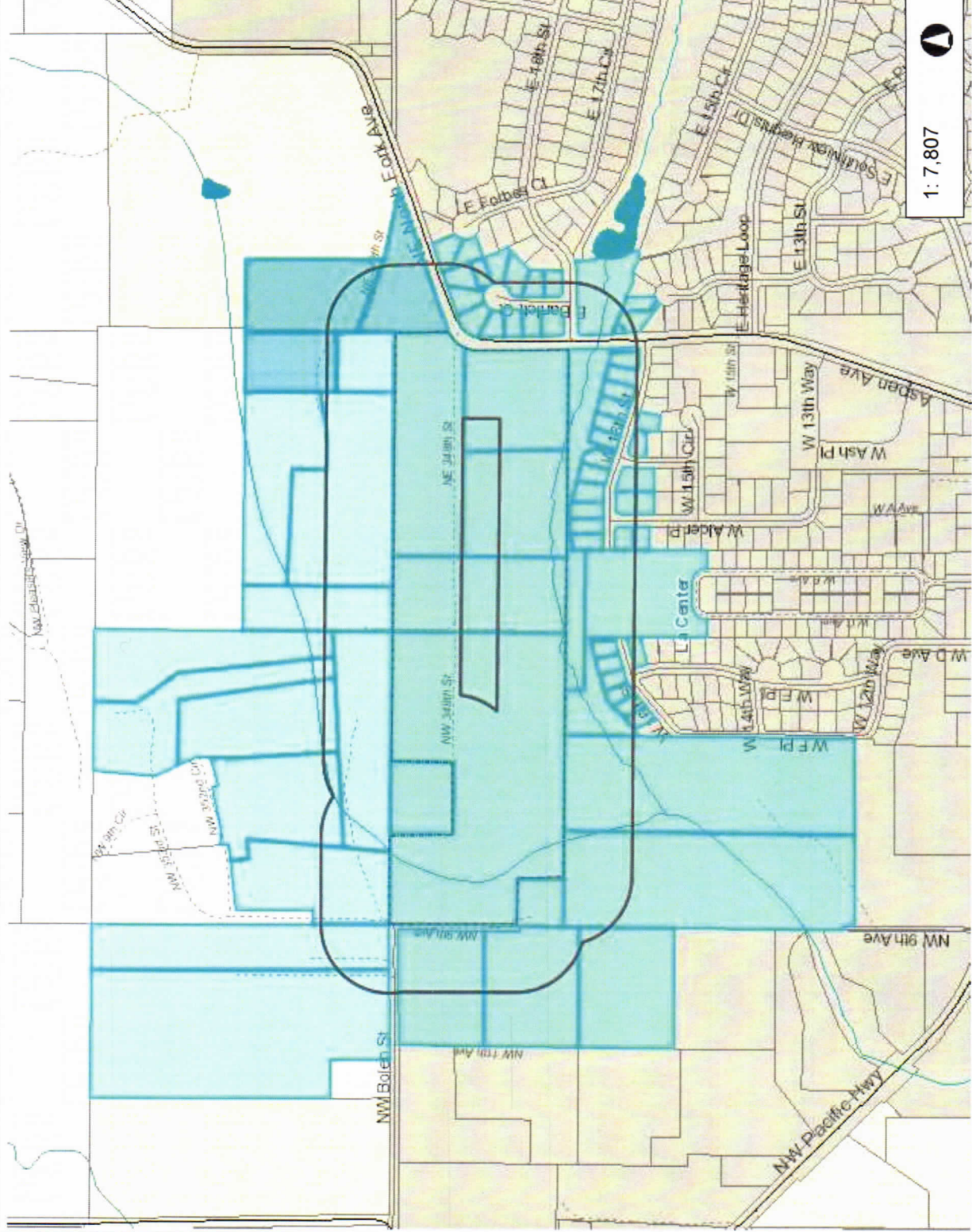

1: 7,807



1,301.2

650.62

1,301.2 Feet

WGS\_1984\_Web\_Mercator\_Auxiliary\_Sphere  
Clark County, WA. GIS - <http://gis.clark.wa.gov>

This map was generated by Clark County's "MapsOnline" website. Clark County does not warrant the accuracy, reliability or timeliness of any information on this map, and shall not be held liable for losses caused by using this information.

**Notes:**

Set 2

4M2W LLC  
10100 NE 116TH CIR  
VANCOUVER WA, 98662

BRANSON DAVID A & BRANSON FAITH  
35000 NW 9TH AVE  
LA CENTER WA, 98629

DUNAWAY KENNETH & DUNAWA  
201 NE 349TH ST  
LACENTER WA, 98629

ALANKO GARY & ALANKO KAREN  
1000 NW BOLEN ST  
LACENTER WA, 98629

BURGHARD JULIE ANNE & OSTER  
1865 E BARTLETT CT  
LA CENTER WA, 98629

DUNAWAY KENNETH C & DUNAWAY  
201 NE 349TH ST  
LACENTER WA, 98629

AUSTAD TORK & AUSTAD ANDREA D  
405 W 16TH ST  
LACENTER WA, 98629

CAROTHERS JEWEL A & VARCOE  
145 W 16TH ST  
LA CENTER WA, 98629

EDGE GREG R & EDGE ERIN L  
1517 W ASPEN PLACE  
LA CENTER WA, 98629

BAUER BETH  
1881 E BARTLETT CT  
LACENTER WA, 98629

CITY OF LACENTER  
214 E 4TH ST  
LACENTER WA, 98629

ERICKSON JANUARY & ERICKSON  
1868 E FORBES CT  
LACENTER WA, 98629

BEARDSLEY RICHARD E & BEARDSLEY  
1830 E BARTLETT CT  
LACENTER WA, 98629

COPE MELVIN J & COPE MARY D  
COPE FAMILY TRUST  
LA CENTER WA, 98629

FERGUSON JR FREDERICK S &  
619 NW 352ND CIR  
LACENTER WA, 98629

BEVANS CASEY A & ELLIOTT LEANNE  
1518 W ALDER PL  
LA CENTER WA, 98629

CORING MICAH D & CORING ANDREA B  
1875 E BARTLETT COURT  
LA CENTER WA, 98629

GRANNEMAN JASON T & GRANNEMAN  
503 W 16TH ST  
LA CENTER WA, 98629

BLANK BRADLEY B & BLANK TARA M  
409 W 16TH ST  
LA CENTER WA, 98629

COUNTRY HILLS EST CONDO ASSOC  
1209 WEST C AVE  
LACENTER WA, 98629

HARRISON LOWELL  
32110 NE 40TH AVE  
LACENTER WA, 98629

BLOOM DANIEL J & BLOOM KRISTEN E  
509 W 16TH ST  
LA CENTER WA, 98629

DAVIS AMY A & DAVIS JEREMY S  
207 W 16TH ST  
LA CENTER WA, 98629

HARRISON LOWELL W  
PO BOX 981  
LA CENTER WA, 98629

BOEHM LAURENCE & BOEHM CHERYL  
34617 NW 9TH AVE  
LACENTER WA, 98629

DAVIS JOEL B & DAVIS CAROL A  
24514 NE 37TH AVE  
RIDGEFIELD WA, 98642

HORROCKS JOSHUA C & HORROCKS  
1559 W E PL  
LA CENTER WA, 98682

BOFF DOUGLAS R & BOFF BEVERLY A  
THE BOFF FAMILY TRUST  
LA CENTER WA, 98629

DAVIS JOHN H III & DAVID ROSEMARY  
JOHN DAVIS III & ROSEMARY  
LA CENTER WA, 98629

HUETHER AARON & HUETHER BING  
119 W 16TH ST  
LA CENTER WA, 98629

KEARNEY TIMOTHY J & CHALL LAURA  
35105 NW 9TH AVE  
LA CENTER WA, 98629

NEWBERRY COLLIN SERGE &  
401 W 16TH ST  
LA CENTER WA, 98629

ROBERTS JAMES P & ROBERTS  
107 NE 349TH ST  
LACENTER WA, 98629

KOBYLNIK VALERIY & KOBYLNIK OLGA  
27602 SE ROBINSON RD  
CAMAS WA, 98607

NEWELL JAMES L & CAFFERKY  
1518 W ASPEN PL  
LA CENTER WA, 98629

ROSE BRIAN A & ROSE ROBBIN K  
1515 W ALDER PL  
LA CENTER WA, 98629

LAMKIN MATTHEW T & LAMKIN  
721 NW 352ND CIR  
LA CENTER WA, 98629

NEWTON COLBY & NEWTON  
113 W 16TH ST  
LA CENTER WA, 98629

ROWEN TAMI J & ROWEN STEPHEN A  
1802 E BARTLETT CT  
LACENTER WA, 98629

LANKA LAURA M & LOEB ROBERT H III  
THE LANKA-LOEB FAMILY TRUST  
LA CENTER WA, 98629

OLIVER JOHN H & OLIVER KATHY D  
404 WALKER RD NE  
POULSBO WA, 98370

RUBADUE CHRISTOPHER & RUBADUE  
PO BOX 732  
LA CENTER WA, 98629

LEUSTEK ANDREW & LEUSTEK  
126 W 16TH ST  
LA CENTER WA, 98629

OSWALD ANDREAS & MULLIGAN  
1672 E CAPLES COURT  
LA CENTER WA, 98629

RUPPRECHT THOMAS H & RUPPRECHT  
34515 NW 11TH AVE  
LACENTER WA, 98629

LOWE MARY  
1852 E BARTLETT CRT  
LACENTER WA, 98629

PUTNAM EARL E & PUTNAM CAROL J  
101 W 16TH ST  
LA CENTER WA, 98629

SANTORO MICHAEL G & SANTORO  
125 W 16TH ST  
LA CENTER WA, 98629

MAURER KENNETH R & MAURER DIANA  
1855 E BARTLETT CT  
LACENTER WA, 98629

PUZACH MICHAEL & PUZACH BEEMAN  
501 W 16TH ST  
LACENTER WA, 98629

SNYDER BRENT EDWARD & SNYDER  
1807 E BARTLETT CT  
LA CENTER WA, 98629

MCARTHUR DORAN L & MCARTHUR  
1801 E BARTLETT CT  
LACENTER WA, 98629

REGIS TERRY & REGIS STACEY  
316 NW 348TH ST  
LACENTER WA, 98629

STAUFFER ROBIN  
216 NE 349TH ST  
LACENTER WA, 98629

MCGUIRE SCOTT & MCGUIRE RACHEL  
61460 BLURTON CT  
BEND OR, 97702

RERICK MARY  
4311 NE 44TH ST  
VANCOUVER WA, 98661

STEPHENS PERRY D & STEPHENS  
24600 NE 98TH CT  
BATTLE GROUND WA, 98604

MILLER DAVID & MILLER WENDY M  
PO BOX 517  
LA CENTER WA, 98629

RITOLA EDWARD W & RITOLA MARY E  
34011 NW 9TH AVE  
LA CENTER WA, 98629

STEPHENS PERRY D & STEPHENS  
PO BOX 2046  
BATTLE GROUND WA, 98604

STEPHENS RONI A & STEPHENS MARK  
208 NW 348TH ST  
LA CENTER WA, 98629

VERMILLION JOSHUA D & VERMILLION  
34901 NW 9TH AVE  
LA CENTER WA, 98629

STEPHENS SETH W & STEPHENS  
614 NW 348TH ST  
LA CENTER WA, 98629

YOUNGS ROBERT J TRUSTEE  
602 NW 353RD ST  
LACENTER WA, 98629

STOKER FREDERICK J & STOKER  
1514 W ASPEN PL  
LA CENTER WA, 98629

TAPIA JIM & TAPIA SHIRLEY  
34617 NW 11TH AVE  
LACENTER WA, 98629

TERHAAR PATRICK HENRY & TERHAAR  
1823 E BARTLETT CT  
LA CENTER WA, 98629

THOMAS BRIAN D & THOMAS JUDY J  
1940 E FORBES CT  
LACENTER WA, 98629

TILLSON BARRY D & TILLSON RUTH H  
201 W 16TH ST  
LA CENTER WA, 98629

TREASURE D LAYNE & TREASURE  
219 NE 349TH ST  
LACENTER WA, 98629

TURNER NICHOLAS C & TURNER  
1660 EAST CAPLES COURT  
LA CENTER WA, 98629

VANSOEST JEFFREY S & VANSOEST  
201 NE 349TH ST  
LACENTER WA, 98629