

Vineyard Vista

A Subdivision In The
NE ¼ of Section 34, T5N R1E WM
County Parcel #(s): 258903000

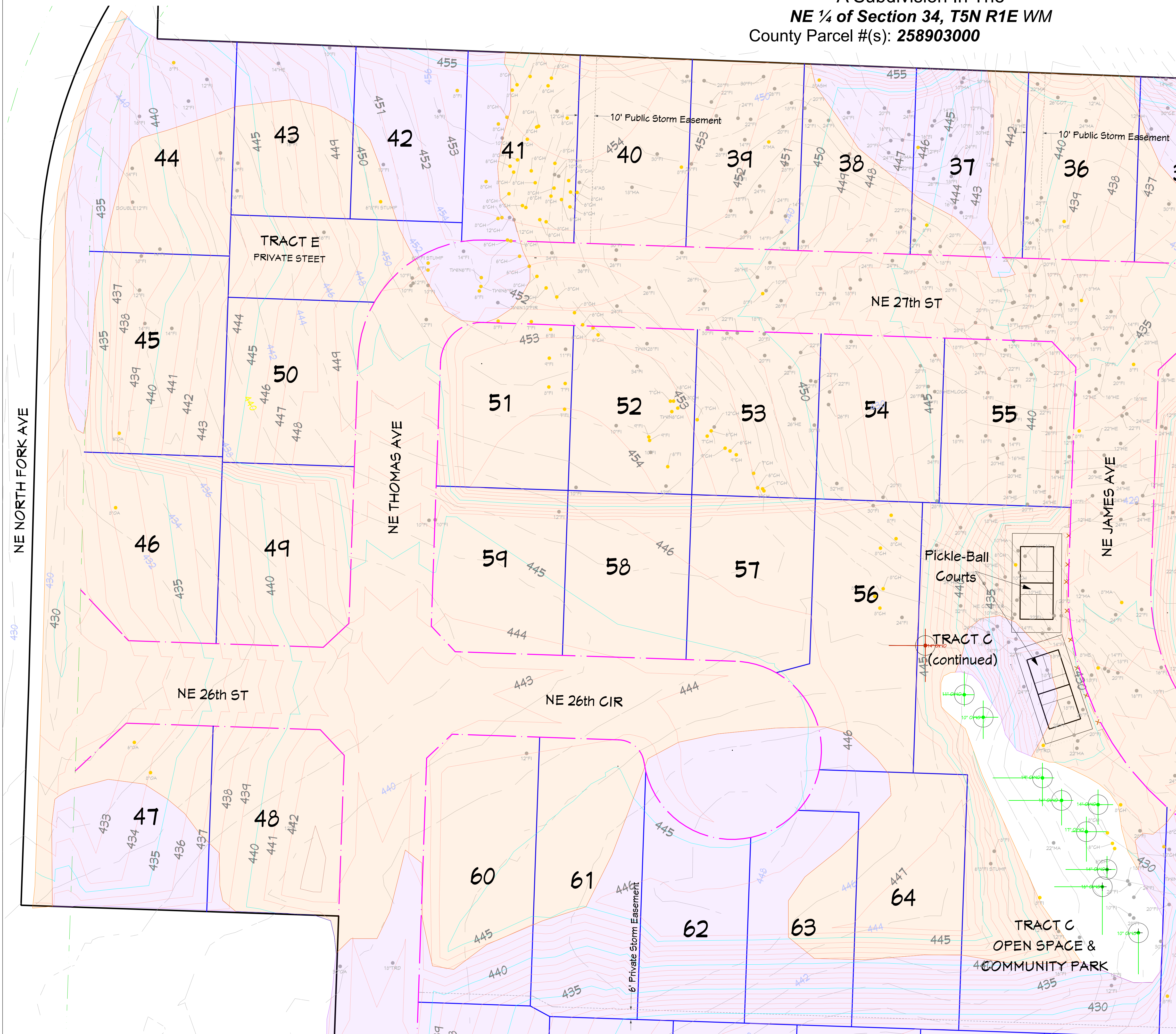

PLAT NOTES:

1. Total trees = 1,469. This includes 23 Oregon White Oak (OWO).
2. Total trees proposed to be removed with a diameter of 10" or greater = 1,059. This includes 2 OWO to be removed.
3. Total Trees Proposed to be Retained = 218. This includes 21 OWO to be retained.
4. Refer to Tree Plan Prepared by Clark Land Design for additional details.
5. Refer to Critical Areas Mitigation plan prepared by Cascadia Ecological Services for details regarding Oregon White Oak and trees within the Critical Areas.
6. This plan shows all proposed areas of Cut and Fill.
7. This Tree Removal/Retention Plan shows sections of the subdivision on pages T-1 through T-4.

LEGEND	
	INDICATES PROPOSED NEW ROW
	INDICATES PROPOSED PEDESTIAN PATHWAY
	INDICATES EXISTING STREAM
	INDICATES STREAM BUFFER
	INDICATES OREGON WHITE OAK AND CANOPY RETAINED
	INDICATES OREGON WHITE OAK AND CANOPY TO BE REMOVED
	INDICATES BUFFER IMPACT TO STREAM
	INDICATES BUFFER PROVIDED FOR BUFFER AVERAGING
	INDICATES A GRADING CUT
	INDICATES A GRADING FILL
	INDICATES TREE TO BE RETAINED
	INDICATES TREE TO BE REMOVED OUTSIDE STREAM BUFFER
	INDICATES TREES TO BE REMOVED UNDER 10" DIA
	INDICATES TREE TO BE REMOVED WITHIN STREAM BUFFER

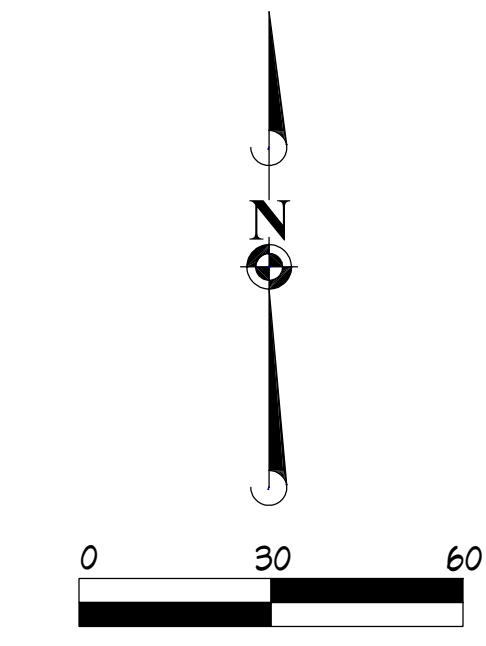

DISCLAIMER:
This plan and design is based on available information from Brown Surveying, Cascadia Ecological Services, Inc and Clark County's GIS system. Dimensions, location of existing conditions such as structures, wetlands, trees, parcels, boundaries, etc., are deemed accurate, but are not guaranteed. Refer to Existing Conditions Survey dated 11-20-2023 and Tree Survey dated 11-21-23 prepared by Brown Surveying for detailed preliminary survey information. Refer to Critical Areas Report dated 04-03-2024 prepared by Cascadia Ecological Services, Inc for detailed wetland and habitat information.

Vineyard Vista
A Subdivision In The
NE ¼ of Section 34, T5N R1E WM
County Parcel #(s): 258903000
Site Address: NE North Fork Avenue
La Center, WA 98629

**Tree Removal/Retention Plan
with Cut and Fill Areas
& Proposed Grading**

OWNER / APPLICANT:
Chinookan, LLC
Lincoln Wolvorton
P.O. Box 886
La Center, Washington 98629
360-606-8986
lincolnwolvorton@hotmail.com

APPLICANT REPRESENTATIVE / CONTACT:
Wolfe Project Management, LLC
Mason Wolfe
2401 W Main Street, Suite 210
Battle Ground, Washington 98604
360-907-9588
mason@wolfepm.com

REVISION TABLE		
#	DATE	DESCRIPTION
1	12-15-2023	MMW
2	02-29-2024	MMW
3	03-25-2024	MMW
4	04-03-2024	MMW

ORIGINAL DATE:

11/20/2023

SCALE:

1" = 30'

SHEET:

T-1

Vineyard Vista

A Subdivision In The
NE ¼ of Section 34, T5N R1E WM
 County Parcel #(s): **258903000**

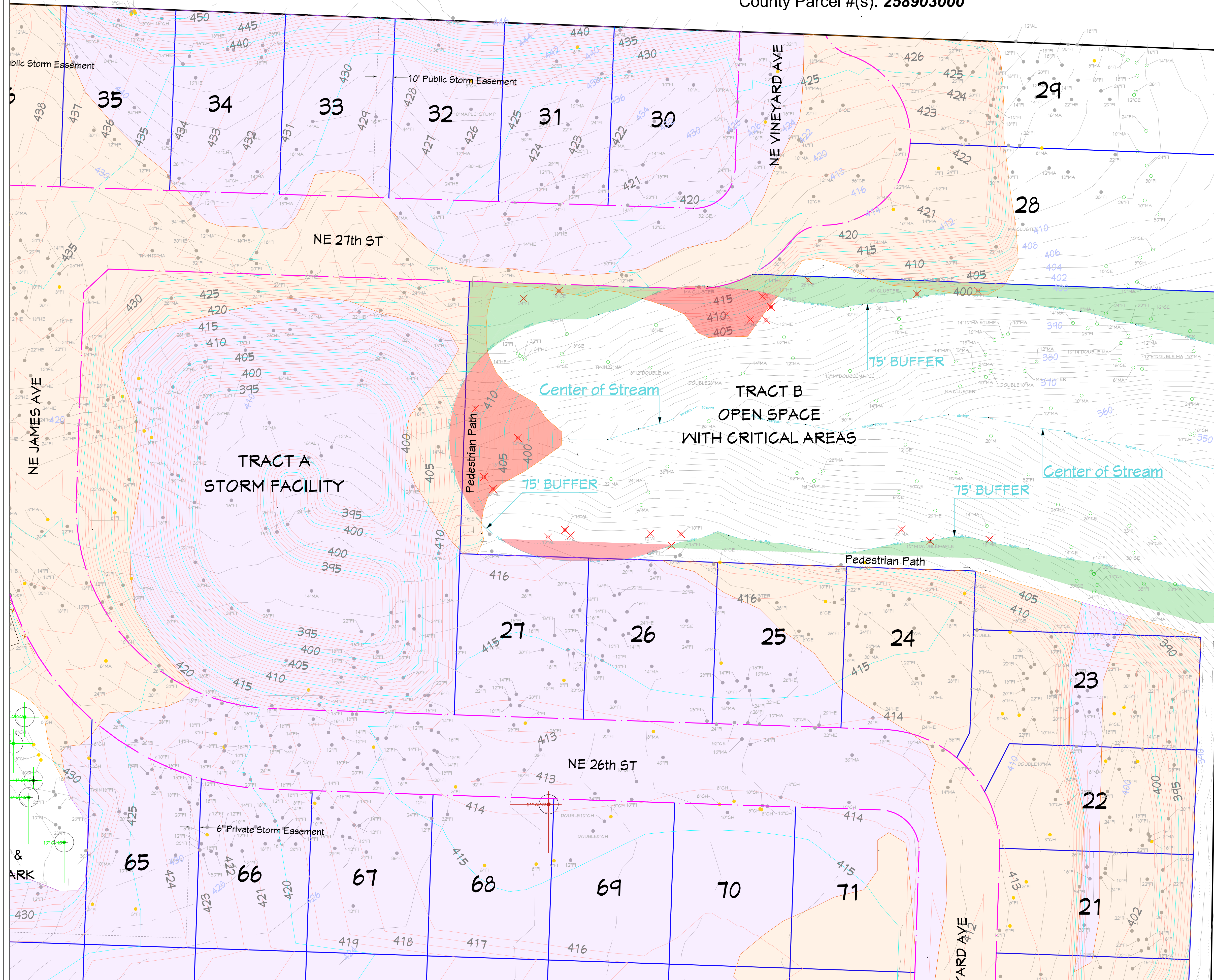

- LEGEND**
- INDICATES PROPOSED NEW ROW
 - INDICATES PROPOSED PEDESTIAN PATHWAY
 - INDICATES EXISTING STREAM
 - INDICATES STREAM BUFFER
 - INDICATES OREGON WHITE OAK AND CANOPY TO BE RETAINED
 - ✗ INDICATES OREGON WHITE OAK AND CANOPY TO BE REMOVED
 - INDICATES BUFFER IMPACT TO STREAM
 - INDICATES BUFFER PROVIDED FOR BUFFER AVERAGING
 - INDICATES A GRADING CUT
 - INDICATES A GRADING FILL
 - INDICATES TREE TO BE RETAINED
 - INDICATES TREE TO BE REMOVED OUTSIDE STREAM BUFFER
 - INDICATES TREES TO BE REMOVED UNDER 10" DIA
 - ✗ INDICATES TREE TO BE REMOVED WITHIN STREAM BUFFER

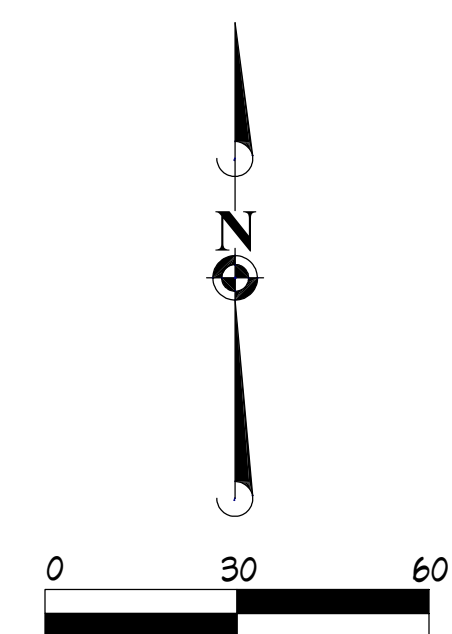

DISCLAIMER:
 This plan and design is based on available information from Brown Surveying, Cascadia Ecological Services, Inc and Clark County's GIS system. Dimensions, location of existing conditions such as structures, wetlands, trees, parcels, boundaries, etc., are deemed accurate, but are not guaranteed. Refer to Existing Conditions Survey dated 11-20-2023 and Tree Survey dated 11-21-23 prepared by Brown Surveying for detailed preliminary survey information. Refer to Critical Areas Report dated 04-03-2024 prepared by Cascadia Ecological Services, Inc for detailed wetland and habitat information.

Vineyard Vista
 A Subdivision In The
 NE ¼ of Section 34, T5N R1E WM
 County Parcel #(s): 258903000
 Site Address: NE North Fork Avenue
 Le Center, WA 98629

**Tree Removal/Retention Plan
 with Cut and Fill Areas
 & Proposed Grading**

OWNER / APPLICANT:
 Chinookan, LLC
 Lincoln Wolvorton
 P.O. Box 886
 La Center, Washington 98629
 360-606-8986
 lincolnwolvorton@hotmail.com

APPLICANT REPRESENTATIVE / CONTACT:
 Wolfe Project Management, LLC
 Mason Wolfe
 2401 W Main Street, Suite 210
 Battle Ground, Washington 98604
 360-907-9588
 mason@wolfepm.com

REVISION TABLE	
#	DATE
1	12-15-2023
2	02-28-2024
3	03-25-2024
4	04-03-2024

ORIGINAL DATE:
 11/20/2023

SCALE:
 1" = 30'

SHEET:
 T-2

Vineyard Vista

A Subdivision In The
NE ¼ of Section 34, T5N R1E WM
 County Parcel #(s): **258903000**



Vineyard Vista
 A Subdivision In The
 NE ¼ of Section 34, T5N R1E WM
 County Parcel #(s): 258903000
 Site Address: NE North Fork Avenue
 La Center, WA 98629

**Tree Removal/Retention Plan
 with Cut and Fill Areas
 & Proposed Grading**

OWNER / APPLICANT:
 Chinookan, LLC
 Lincoln Wolverton
 P.O. Box 886
 La Center, Washington 98629
 360-606-8986
 lincolnwolverton@hotmail.com

APPLICANT REPRESENTATIVE / CONTACT:
 Wolfe Project Management, LLC
 Mason Wolfe
 2401 W Main Street, Suite 210
 Battle Ground, Washington 98604
 360-907-9588
 mason@wolfepm.com

REVISION TABLE	DATE	BY
1	12-15-2023	MWW
2	02-29-2024	MWW
3	03-25-2024	MWW
4	04-03-2024	MWW

ORIGINAL DATE:
 11/20/2023

SCALE:
 1" = 30'

SHEET:
 T-3

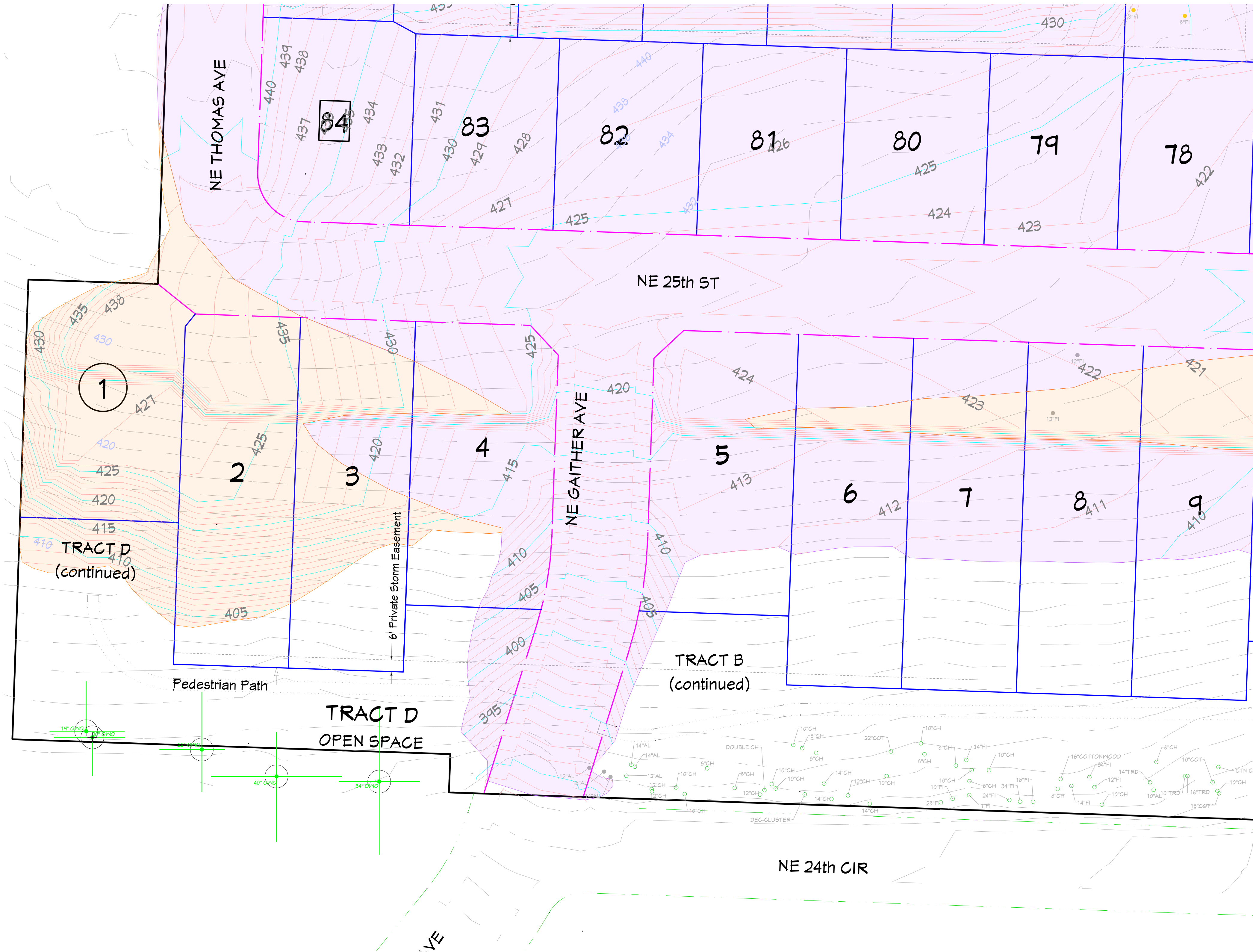

- LEGEND**
- INDICATES PROPOSED NEW ROW
 - INDICATES PROPOSED PEDESTRIAN PATHWAY
 - INDICATES EXISTING STREAM
 - INDICATES STREAM BUFFER
 - INDICATES OREGON WHITE OAK AND CANOPY RETAINED
 - INDICATES OREGON WHITE OAK AND CANOPY TO BE REMOVED
 - INDICATES BUFFER IMPACT TO STREAM
 - INDICATES BUFFER PROVIDED FOR BUFFER AVERAGING
 - INDICATES A GRADING CUT
 - INDICATES A GRADING FILL
 - INDICATES TREE TO BE RETAINED
 - INDICATES TREE TO BE REMOVED OUTSIDE STREAM BUFFER
 - INDICATES TREES TO BE REMOVED UNDER 10" DIA
 - INDICATES TREE TO BE REMOVED WITHIN STREAM BUFFER

DISCLAIMER:
 This plan and design is based on available information from Brown Surveying, Cascadia Ecological Services, Inc and Clark County's GIS system. Dimensions, location of existing conditions such as structures, wetlands, trees, parcels, boundaries, etc., are deemed accurate, but are not guaranteed. Refer to Existing Conditions Survey dated 11-20-2023 and Tree Survey dated 11-21-23 prepared by Brown Surveying for detailed preliminary survey information. Refer to Critical Areas Report dated 04-03-2024 prepared by Cascadia Ecological Services, Inc for detailed wetland and habitat information.

Vineyard Vista

A Subdivision In The
NE ¼ of Section 34, T5N R1E WM
 County Parcel #(s): **258903000**



Vineyard Vista
 A Subdivision In The
 NE ¼ of Section 34, T5N R1E WM
 County Parcel #(s): 258903000
 Site Address: NE North Fork Avenue
 Le Center, WA 98629

**Tree Removal/Retention Plan
 with Cut and Fill Areas
 & Proposed Grading**

OWNER / APPLICANT:
 Chinoakan, LLC
 Lincoln Wolvorton
 P.O. Box 886
 La Center, Washington 98629
 360-606-8986
 lincolnwolvorton@hotmail.com

APPLICANT REPRESENTATIVE / CONTACT:
 Wolfe Project Management, LLC
 Mason Wolfe
 2401 W Main Street, Suite 210
 Battle Ground, Washington 98604
 360-907-9588
 mason@wolfepm.com

REVISION TABLE	DATE	BY
1	12-15-2023	MWV
2	02-29-2024	MWV
3	03-25-2024	MWV
4	04-03-2024	MWV

ORIGINAL DATE:
 11/20/2023

SCALE:

1" = 30'

SHEET:

T-4

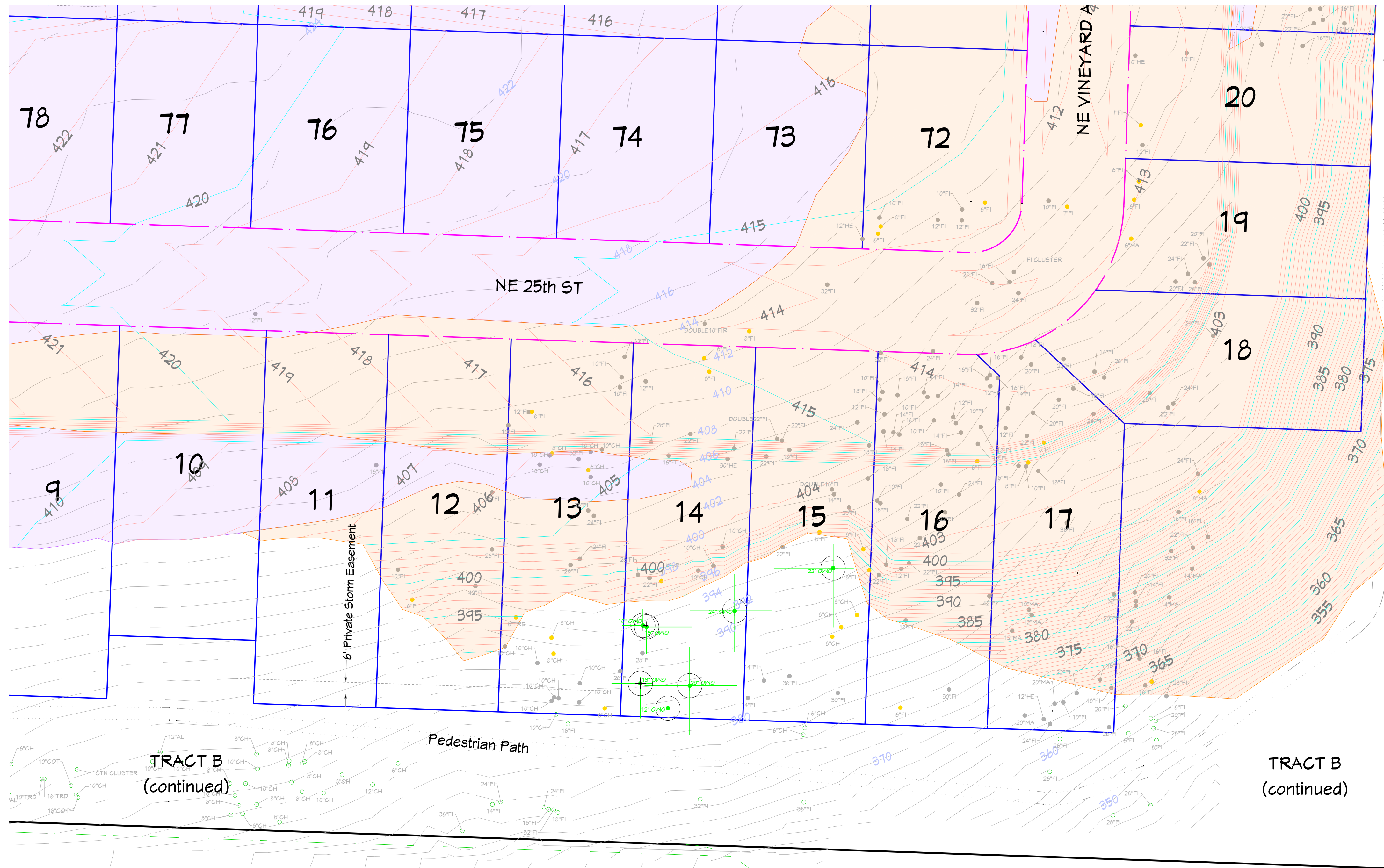

- LEGEND**
- INDICATES PROPOSED NEW ROW
 - INDICATES PROPOSED PEDESTIAN PATHWAY
 - INDICATES EXISTING STREAM
 - INDICATES STREAM BUFFER
 - INDICATES OREGON WHITE OAK AND CANOPY RETAINED
 - ⊗ INDICATES OREGON WHITE OAK AND CANOPY TO BE REMOVED
 - INDICATES BUFFER IMPACT TO STREAM
 - INDICATES BUFFER PROVIDED FOR BUFFER AVERAGING
 - INDICATES A GRADING CUT
 - INDICATES A GRADING FILL
 - INDICATES TREE TO BE RETAINED
 - INDICATES TREE TO BE REMOVED OUTSIDE STREAM BUFFER
 - INDICATES TREES TO BE REMOVED UNDER 10" DIA
 - ⊗ INDICATES TREE TO BE REMOVED WITHIN STREAM BUFFER

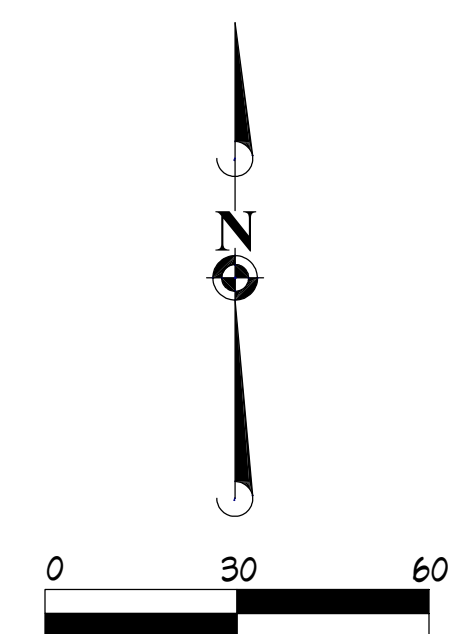

DISCLAIMER:
 This plan and design is based on available information from Brown Surveying, Cascadia Ecological Services, Inc and Clark County's GIS system. Dimensions, location of existing conditions such as structures, wetlands, trees, parcels, boundaries, etc., are deemed accurate, but are not guaranteed. Refer to Existing Conditions Survey dated 11-20-2023 and Tree Survey dated 11-21-23 prepared by Brown Surveying for detailed preliminary survey information. Refer to Critical Areas Report dated 04-03-2024 prepared by Cascadia Ecological Services, Inc. for detailed wetland and habitat information.