

FOUND 1/2" IRON ROD WITH NO CAP HELD FOR EASTING HAGEDORN 14-43

FOUND 1/2" IRON ROD WITH Y.P.C. STAMPED OLSON 9025 0.20' BELOW SURFACE HELD PER OLSON 31-161

FOUND 1/2" REBAR ROD WITH CAP (UNREADABLE), 1.0 FOOT BELOW ASPHALT. THE ROD FITS THE POSITION OF THE HAGEDORN ROD AS PER L.C.R. BOOK 1, PAGE 143. THE CALCULATED POSITION OF THE LAWSON ROD PER SURVEY BOOK 18, PAGE 134 WAS SEARCHED FOR BUT NOT FOUND. THE CALCULATED POSITION IS S 04°07'58" W 1.89 FEET FROM THE FOUND IRON ROD. I HELD THE CALCULATED POSITION OF THE LAWSON IRON ROD PER OLSON SURVEY BOOK 31, PAGE 81 (SURVEY REFERENCE NO. 1), SEE L.C.R. BOOK 5, PAGE 50.

OLSON SURVEY 13-161

HAGEDORN SURVEY 14-43

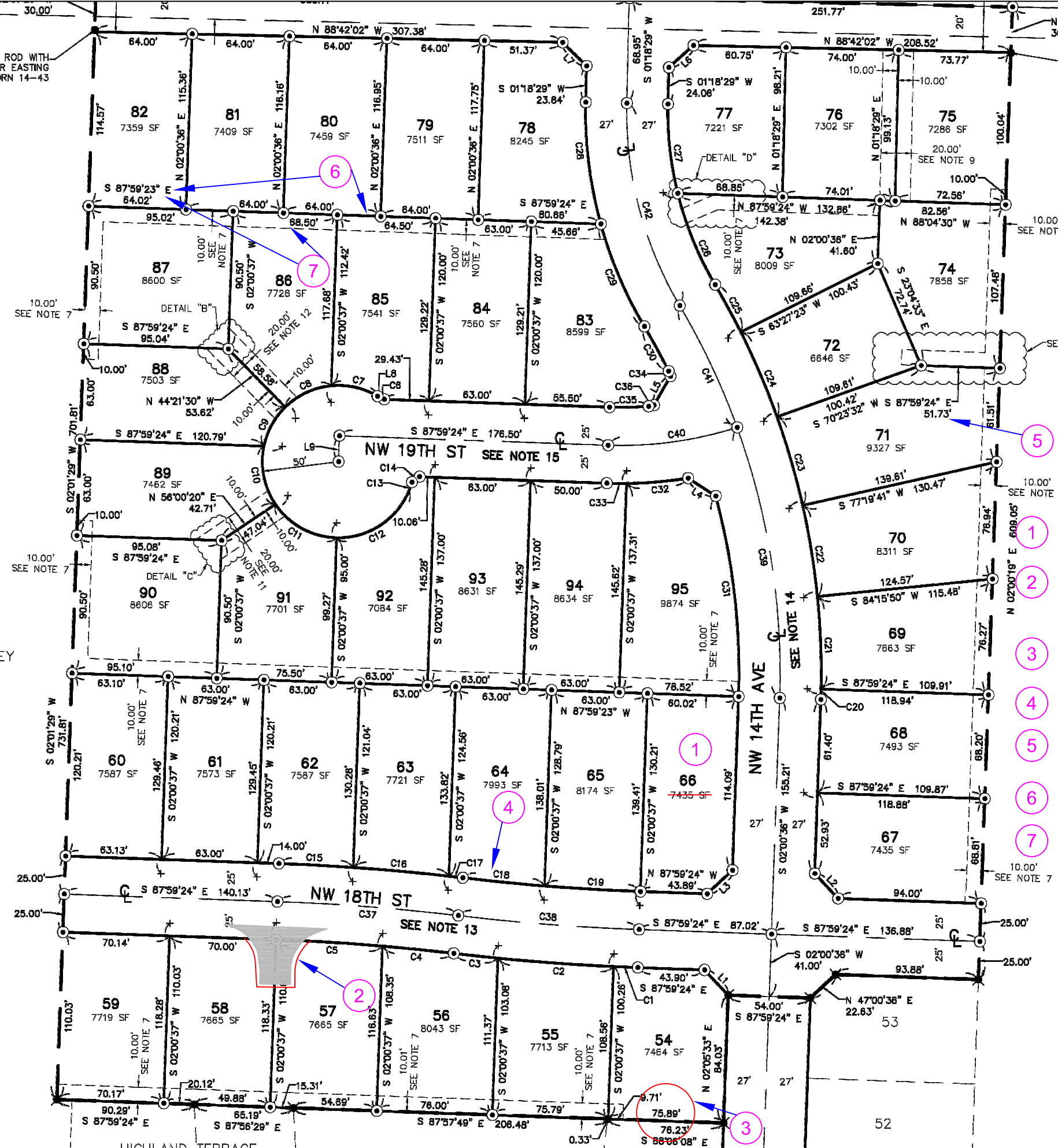

GENERAL NOTES

- 1 CALCULATIONS SHOWS 7,684 SF FOR LOT AREA
- 2 LOTS 57 AND 58 NEED TO HAVE AN EASEMENT FOR THE TEMPORARY HAMMERHEAD TURNAROUND. SEE SHEET C4.0
- 3 BEARING CALCULATIONS SHOW THE BEARING LENGTH IS 75.77 LF ON LOT 54.
- 4 LOT CALCULATIONS SHOW LENGTH IS 54.01
- 5 CALCULATIONS SHOW LOT 71 BEARING DISTANCE IS 51.72
- 6 LOT CALCULATIONS SHOWS BEARING OF S87°59'26" E
- 7 THE CALCULATIONS SHOW A BEARING OF N87°59'24" W FOR LOT 68.

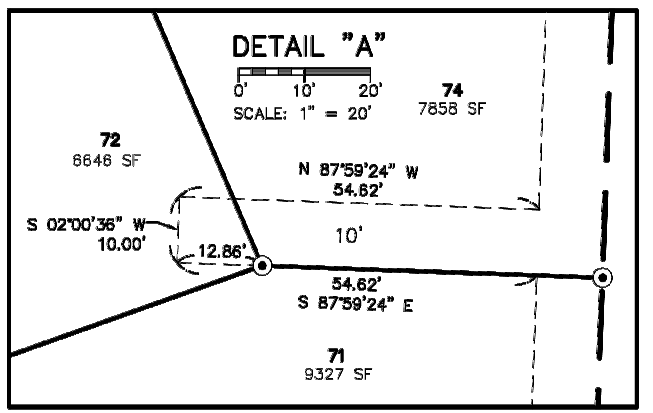

C8	5
C9	5
C10	5
C11	5
C12	5
C13	5
C14	4
C15	14
C16	14
C17	14
C18	13
C19	13
C20	50

CURVE	RA
C21	50
C22	50
C23	50
C24	50
C25	50
C26	22
C27	22
C28	27
C29	27
C30	44
C31	44
C32	27
C33	27
C34	11
C35	22
C36	11
C37	14
C38	14
C39	47
C40	25

CURVE	RA
C41	47
C42	25
C43	22
C44	22

DE	SCAL
	0'
	1"
	20'
	SCALE
	S 87