



**RIVERSIDE ESTATES SUBDIVISION**

OLD PACIFIC HWY  
 La Center, Washington

| TREE LEGEND |  |              |          |
|-------------|--|--------------|----------|
| SYMBOL      | BOTANICAL / COMMON NAME  | SIZE         | QUANTITY |
| ○           | EXISTING STREET TREE, RETAIN & PROTECT                           | Existing     |          |
| ○           | ACER RUBRUM 'ARMSTRONG' / ARMSTRONG MAPLE                        | 2" Cal. Min. | 74       |
| ○           | ACER RUBRUM 'BOYHALL' / BOYHALL MAPLE                            | 2" Cal. Min. | 45       |
| ○           | THUJA PLICATA 'HOGAN' / HOGAN'S WESTERN RED CEDAR                | 6' ht. Min.  | 39       |
| •           | CHAMAECYPARIS OBTUSA 'GRACILIS' / SLENDER HINOKI FALSE CYPRESS   | 6' ht. Min.  | TBD      |
| ○           | CHAMAECYPARIS NOOTKATENSIS 'PENDULA' / KEEPING ALASKAN CEDAR     | 6' ht. Min.  | 9        |
| ○           | ACER RUBRUM 'RED SUNSET' / RED SUNSET MAPLE                      | 2" Cal. Min. | 35       |
| ●           | MAGNOLIA GRANDIFLORA 'SAINT MARY' / SAINT MARY SOUTHERN MAGNOLIA | 6' ht. Min.  | TBD      |
| ○           | PICEA OMORICA / OMORICA SPRUCE                                   | 6' ht. Min.  | 15       |
| ○           | POPULUS TREMULA 'ERECTA' / SWEDISH ASPEN                         | 2" Cal. Min. | 21       |
| ●           | PRUNUS SERRULATA 'KWANZAN' / KWANZAN CHERRY                      | 2" Cal. Min. | 13       |
| ○           | PYRUS CALLERYANA 'CHANTICLEER' / CHANTICLEER FLOWERING PEAR      | 2" Cal. Min. | 92       |
| ○           | TILIA CORDATA / GREENSPIRE LINDEN                                | 2" Cal. Min. | 54       |
| ●           | PINUS FLEXILIS 'VANDERWOLF'S PYRAMID' / VANDERWOLF PINE          | 6' ht. Min.  | 42       |
| ○           | ZELKOVA SERRATA / VILLAGE GREEN SELKOVA                          | 2" Cal. Min. | 18       |

REFER TO SHEETS L2 - L1 FOR ADDITIONAL INFORMATION.

| PARK AREA CALCULATIONS                           |                     |
|--|---------------------|
| PROPOSED APARTMENT UNITS                         | 222                 |
| PROPOSED TOWNHOUSES                              | 72                  |
| PROPOSED SINGLE-FAMILY RESIDENCES                | 99                  |
| TOTAL PROPOSED DWELLING UNITS                    | 393                 |
| PARK AREA REQUIRED (.25 AC / 393 DWELLING UNITS) | 2.8 AC (393/35)*.25 |
| PARK AREA PROPOSED                               | 3.8 AC              |

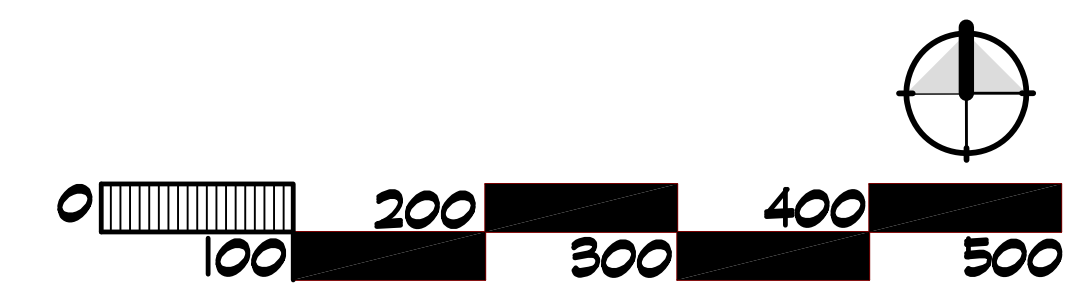
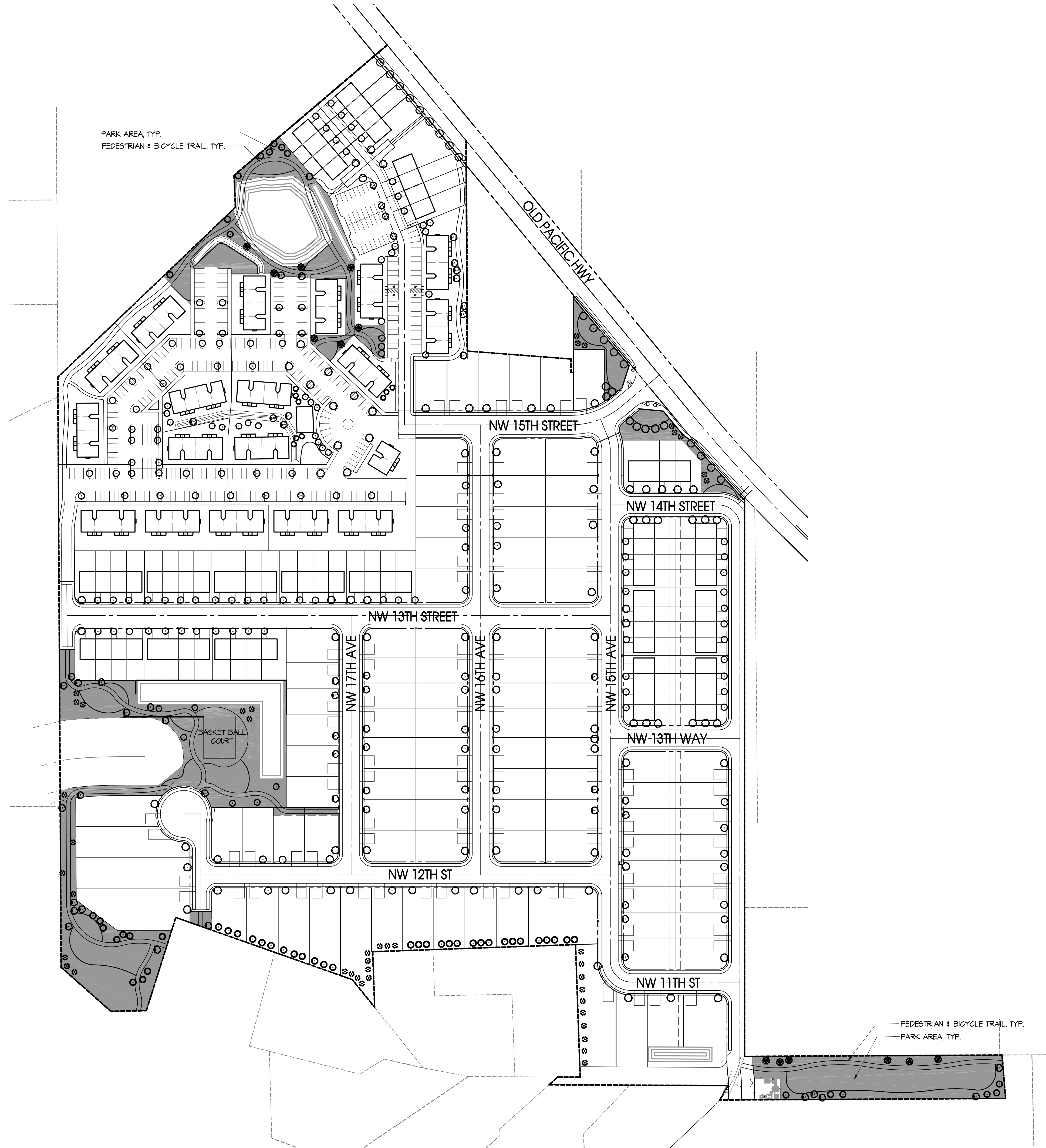

|                     |                |
|---------------------|----------------|
| DRAWN: VH           | CHECKED: CB    |
| SCALE: 1" = 100'-0" | DATE: 05.10.17 |
| JOB #: IT-1420      |                |
| ISSUED FOR: PLR     |                |
| REVISIONS:          |                |
| △                   |                |
| △                   |                |
| △                   |                |
| △                   |                |
| △                   |                |

SHEET NAME:  
**LANDSCAPE PLAN (park areas)**

SHEET #:  
**L1**  
 OF 7

© COPYRIGHT 2017, PLANNING SOLUTIONS, INC. NO PART OF THIS DRAWING MAY BE COPIED OR REPRODUCED WITHOUT WRITTEN PERMISSION OF PLANNING SOLUTIONS, INC.

DISCLAIMER AND LIMITATIONS: ANY WORK CONTAINED HEREIN INCLUDING BUT NOT LIMITED TO PLANS AND DOCUMENTS ARE INSTRUMENTS OF SERVICE INTENDED FOR USE SOLELY WITH RESPECT TO THIS PROJECT. ALL WORK SHALL BE CONSIDERED CONCEPTUAL AND SUBJECT TO CHANGE. THESE INSTRUMENTS OF SERVICE SHALL BE CONSIDERED A WORK IN PROGRESS WHERE UNKNOWN FACTORS EXIST AND JURISDICTIONAL REQUIREMENTS HAVE NOT BEEN VERIFIED. DUE TO THE HIGH DEGREE OF UNCERTAINTY ASSOCIATED WITH A CONCEPTUAL DESIGN, THESE INSTRUMENTS OF SERVICE SHALL NOT BE USED AS THE BASIS FOR A FINANCIAL EVALUATION OR CONSTRUCTION COST ESTIMATING. NO ASSURANCES ARE OFFERED OR IMPLIED AS TO THE OVERALL FEASIBILITY OF THE PROJECT. ALL WORK SHALL BE SUBJECT TO REVIEW AND FINAL APPROVAL BY ALL APPROPRIATE FEDERAL, STATE AND LOCAL AGENCIES AND SHALL CONTAIN THE PROFESSIONAL SEAL AND SIGNATURE OF ALL REQUIRED DESIGN PROFESSIONALS PRIOR TO ANY USE OF THESE DOCUMENTS. PLANNING SOLUTIONS, INC. AND ITS CONSULTANTS SHALL BE DEEMED THE AUTHORS AND OWNERS OF THEIR RESPECTIVE INSTRUMENTS OF SERVICE AND SHALL RETAIN ALL COMMON LAW, STATUTORY AND OTHER RESERVED RIGHTS, INCLUDING COPYRIGHTS.





RIVERSIDE ESTATES SUBDIVISION

OLD PACIFIC HWY  
La Center, Washington

| PLANT LEGEND |  |                    |          |
|--------------|--|--------------------|----------|
| TREES        |  |                    |          |
| SYMBOL       | BOTANICAL / COMMON NAME  | SIZE               | QUANTITY |
|              | EXISTING STREET TREE, RETAIN & PROTECT                           | Existing           |          |
|              | ACER RUBRUM 'ARMSTRONG'S' / ARMSTRONGS MAPLE                     | 2' Cal. Min.       | 74       |
|              | ACER RUBRUM 'BOWHALL' / BOWHALL MAPLE                            | 2' Cal. Min.       | 45       |
|              | THUJA PLICATA 'HOGAN' / HOGAN'S WESTERN RED CEDAR                | 6' ht. Min.        | 39       |
|              | CHAMAECYPARIS OBTUSA 'GRACILIS' / SLENDER HINOKI FALSE CYPRESS   | 6' ht. Min.        | TBD      |
|              | CHAMAECYPARIS NOOTKATENSIS 'PENDULA' / KEELING ALASKAN CEDAR     | 6' ht. Min.        | 9        |
|              | ACER RUBRUM 'RED SUNSET' / RED SUNSET MAPLE                      | 2' cal. Min.       | 35       |
|              | MAGNOLIA GRANDIFLORA 'SAINT MARY' / SAINT MARY SOUTHERN MAGNOLIA | 6' ht. Min.        | TBD      |
|              | PICEA OMORIKA / OMORIKA SPRUCE                                   | 6' ht. Min.        | 15       |
|              | POPULUS TREMULA 'ERECTA' / SWEDISH ASPEN                         | 2' Cal. Min.       | 21       |
|              | PRUNUS SERRULATA 'KWANZAN' / KWANZAN CHERRY                      | 2' Cal. Min.       | 13       |
|              | PYRUS CALLERYANA 'CHANTICLEER' / CHANTICLEER FLOWERING PEAR      | 2' Cal. Min.       | 42       |
|              | TILIA CORDATA / GREENSPIRE LINDEN                                | 2' Cal. Min.       | 54       |
|              | PINUS FLEXILIS 'VANDERWOLF'S PYRAMID' / VANDERWOLF FINE          | 6' ht. Min.        | 42       |
|              | ZELKOVA SERRATA / VILLAGE GREEN SELKOVA                          | 2' Cal. Min.       | 18       |
| SHRUBS       |  |                    |          |
| SYMBOL       | BOTANICAL / COMMON NAME  |                    |          |
|              | FESTUCA GLAUCA / BLUE FESCUE                                     |                    |          |
|              | ILEX X MESERVEAE 'BLUE BOY' / BLUE BOY HOLLY                     |                    |          |
|              | KALMIA LATIFOLIA 'ELF' / ELF MOUNTAIN LAUREL                     |                    |          |
|              | MAHONIA AQUIFOLIUM 'COMPACTA' / COMPACT OREGON GRAPE             |                    |          |
|              | MISCANTHUS SINENSIS 'MORNING LIGHT' / MORNING LIGHT MAIDEN GRASS |                    |          |
|              | NANDINA DOMESTICA 'FIREPOWER' / FIREPOWER NANDINA                |                    |          |
|              | NANDINA DOMESTICA 'MOONBAY' / MOONBAY NANDINA                    |                    |          |
|              | PIERIS JAPONICA 'GAVATINE' / GAVATINE PIERIS                     |                    |          |
|              | PIERIS JAPONICA 'VARIEGATA' / VARIEGATED PIERIS                  |                    |          |
|              | PRUNUS LAUROGERASUS 'SCHIPKAENSIS' / SCHIPKA CHERRY LAUREL       |                    |          |
|              | VIBURNUM DAVIDII / DAVID VIBURNUM                                |                    |          |
|              |  | TURF - SOD OR SEED |          |

REFER TO SHEETS L1 & L3 - L7 FOR ADDITIONAL INFORMATION.

© COPYRIGHT 2011, PLANNING SOLUTIONS, INC. NO PART OF THIS DRAWING MAY BE COPIED OR REPRODUCED WITHOUT WRITTEN PERMISSION OF PLANNING SOLUTIONS, INC.

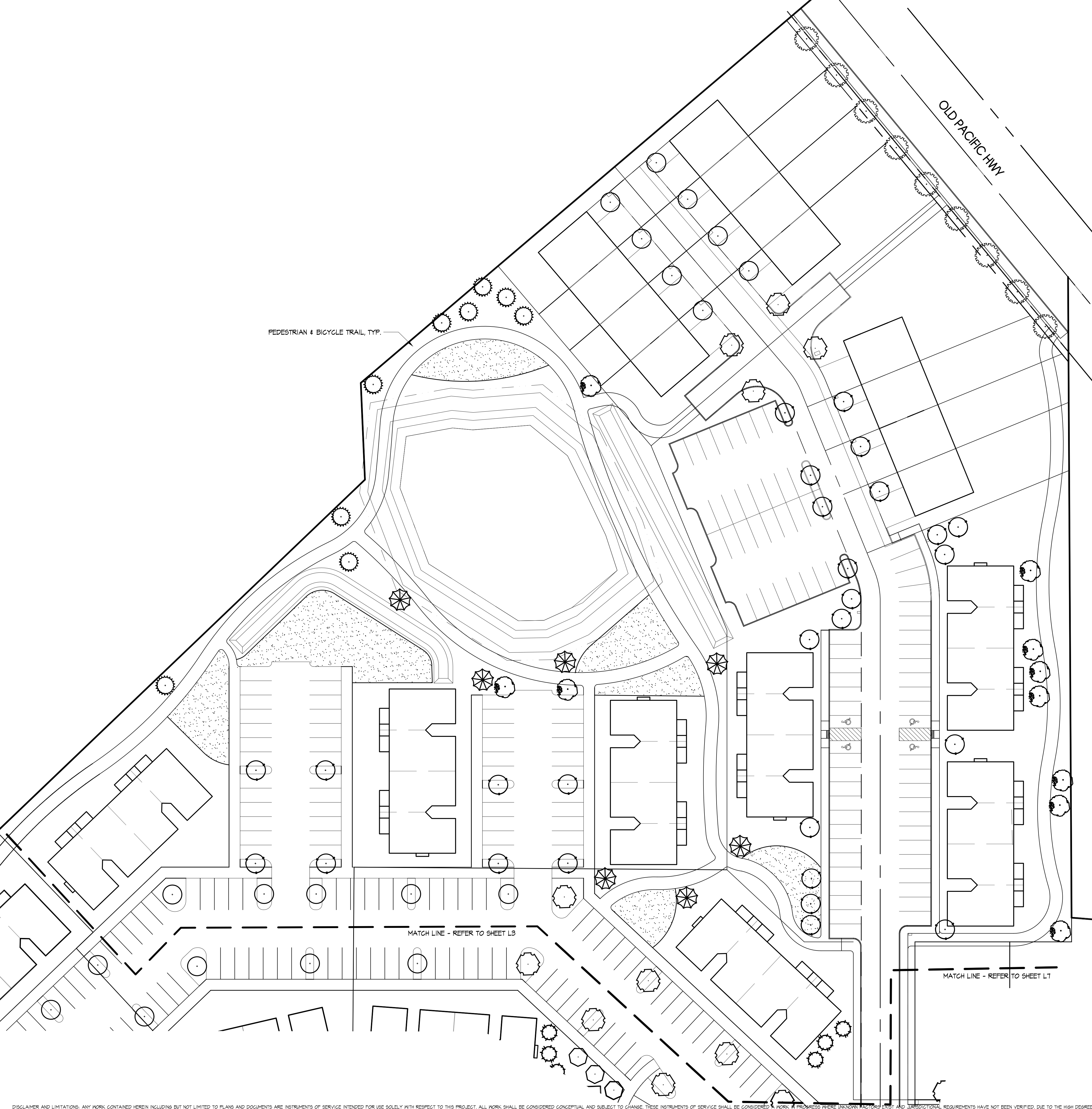

|                    |                |
|--------------------|----------------|
| DRAWN: VH          | CHECKED: CB    |
| SCALE: 1" = 30'-0" | DATE: 05.10.17 |
| JOB #: IT-1420     |                |
| ISSUED FOR: PLR    |                |
| REVISIONS:         |                |
|                    |                |
|                    |                |
|                    |                |
|                    |                |
|                    |                |

LANDSCAPE PLAN

SHEET #:  
**L2**  
SHEET 2 OF 7

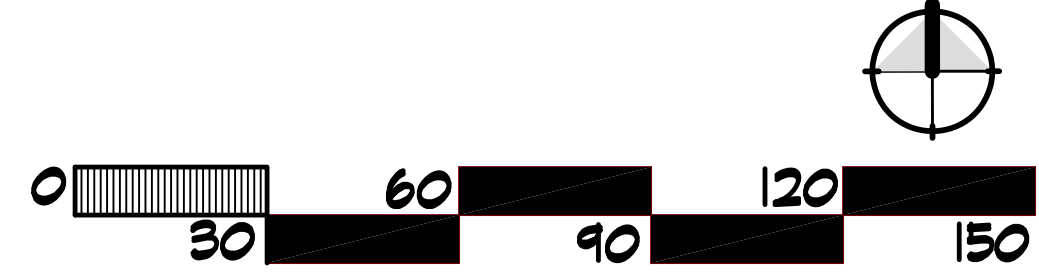

DISCLAIMER AND LIMITATIONS: ANY WORK CONTAINED HEREIN INCLUDING BUT NOT LIMITED TO PLANS AND DOCUMENTS ARE INSTRUMENTS OF SERVICE INTENDED FOR USE SOLELY WITH RESPECT TO THIS PROJECT. ALL WORK SHALL BE CONSIDERED CONCEPTUAL AND SUBJECT TO CHANGE. THESE INSTRUMENTS OF SERVICE SHALL BE CONSIDERED WORK IN PROGRESS WHERE UNKNOWN FACTORS, COST AND JURISDICTIONAL REQUIREMENTS HAVE NOT BEEN VERIFIED. DUE TO THE HIGH DEGREE OF UNCERTAINTY ASSOCIATED WITH A CONCEPTUAL DESIGN, THESE INSTRUMENTS OF SERVICE SHALL NOT BE USED AS THE BASIS FOR A FINANCIAL EVALUATION OR CONSTRUCTION COST ESTIMATING. NO ASSURANCES ARE OFFERED OR IMPLIED AS TO THE OVERALL FEASIBILITY OF THE PROJECT. ALL WORK SHALL BE SUBJECT TO REVIEW AND FINAL APPROVAL BY ALL APPROPRIATE FEDERAL, STATE AND LOCAL AGENCIES AND SHALL CONTAIN THE PROFESSIONAL SEAL AND SIGNATURE OF ALL REQUIRED DESIGN PROFESSIONALS PRIOR TO ANY USE OF THESE DOCUMENTS. PLANNING SOLUTIONS, INC. AND ITS CONSULTANTS SHALL BE DEEMED THE AUTHORS AND OWNERS OF THEIR RESPECTIVE INSTRUMENTS OF SERVICE AND SHALL RETAIN ALL COMMON LAW, STATUTORY AND OTHER RESERVED RIGHTS, INCLUDING COPYRIGHTS.





**RIVERSIDE ESTATES SUBDIVISION**  
 OLD PACIFIC HWY  
 La Center, Washington

|                    |                |
|--------------------|----------------|
| DRAWN: VH          | CHECKED: CB    |
| SCALE: 1" = 30'-0" | DATE: 05.10.17 |
| JOB #: 17-1420     |                |
| ISSUED FOR: PLR    |                |
| REVISIONS:         |                |
| △                  |                |
| △                  |                |
| △                  |                |
| △                  |                |
| △                  |                |

SHEET NAME:  
**LANDSCAPE PLAN**

| PLANT LEGEND |  |                    |          |
|--------------|--|--------------------|----------|
| TREES        |  |                    |          |
| SYMBOL       | BOTANICAL / COMMON NAME  | SIZE               | QUANTITY |
|              | EXISTING STREET TREE. RETAIN & PROTECT                           | Existing           |          |
|              | ACER RUBRUM 'ARMSTRONGS' / ARMSTRONGS MAPLE                      | 2' Cal. Min.       | 74       |
|              | ACER RUBRUM 'BOYHALL' / BOYHALL MAPLE                            | 2' Cal. Min.       | 45       |
|              | THUJA PLICATA 'HOGAN' / HOGAN'S WESTERN RED CEDAR                | 6' ht. Min.        | 34       |
|              | CHAMAECYPARIS OBTUSA 'GRACILIS' / SLENDER HINOKI FALSE CYPRESS   | 6' ht. Min.        | TBD      |
|              | CHAMAECYPARIS NOOTKATENSIS 'PENDULA' / KEEPING ALASKAN CEDAR     | 6' ht. Min.        | 4        |
|              | ACER RUBRUM 'RED SUNSET' / RED SUNSET MAPLE                      | 2' cal. Min.       | 35       |
|              | MAGNOLIA GRANDIFLORA 'SAINT MARY' / SAINT MARY SOUTHERN MAGNOLIA | 6' ht. Min.        | TBD      |
|              | PICEA OMORIKAI / OMORIKAI SPRUCE                                 | 6' ht. Min.        | 15       |
|              | POPULUS TREMULA 'ERECTA' / SWEDISH ASPEN                         | 2' Cal. Min.       | 21       |
|              | PRUNUS SERRULATA 'KWANZAN' / KWANZAN CHERRY                      | 2' Cal. Min.       | 13       |
|              | PYRUS CALLERYANA 'CHANTICLEER' / CHANTICLEER FLOWERING PEAR      | 2' Cal. Min.       | 42       |
|              | TILIA CORDATA / GREENSPIRE LINDEN                                | 2' Cal. Min.       | 54       |
|              | PINUS FLEXILIS 'VANDERWOLF'S PYRAMID' / VANDERWOLF PINE          | 6' ht. Min.        | 42       |
|              | ZELKOVA SERRATA / VILLAGE GREEN SELKOVA                          | 2' Cal. Min.       | 18       |
| SHRUBS       |  |                    |          |
| SYMBOL       | BOTANICAL / COMMON NAME  |                    |          |
|              | FESTUCA GLAUCA / BLUE FESCUE                                     |                    |          |
|              | ILEX X MESERVEAE 'BLUE BOY' / BLUE BOY HOLLY                     |                    |          |
|              | KALMIA LATIFOLIA 'ELF' / ELF MOUNTAIN LAUREL                     |                    |          |
|              | MAHONIA AQUIFOLIUM 'COMPACTA' / COMPACT OREGON GRAPE             |                    |          |
|              | MISCANTHUS SINENSIS 'MORNING LIGHT' / MORNING LIGHT MAIDEN GRASS |                    |          |
|              | NANDINA DOMESTICA 'FIREPOWER' / FIREPOWER NANDINA                |                    |          |
|              | NANDINA DOMESTICA 'MOONBAY' / MOONBAY NANDINA                    |                    |          |
|              | PIERIS JAPONICA 'CAVATINE' / CAVATINE PIERIS                     |                    |          |
|              | PIERIS JAPONICA 'VARIEGATA' / VARIEGATED PIERIS                  |                    |          |
|              | PRUNUS LAUROCERASUS 'SCHIPKAENSIS' / SCHIPKA CHERRY LAUREL       |                    |          |
|              | VIBURNUM DAVIDII / DAVID VIBURNUM                                |                    |          |
|              |  | TURF - SOD OR SEED |          |

REFER TO SHEETS L1, L2 & L4 - L7 FOR ADDITIONAL INFORMATION.

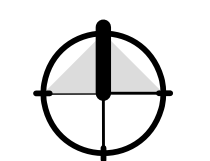
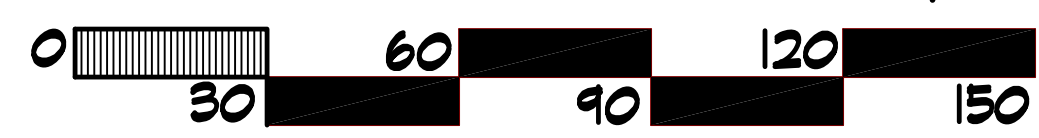
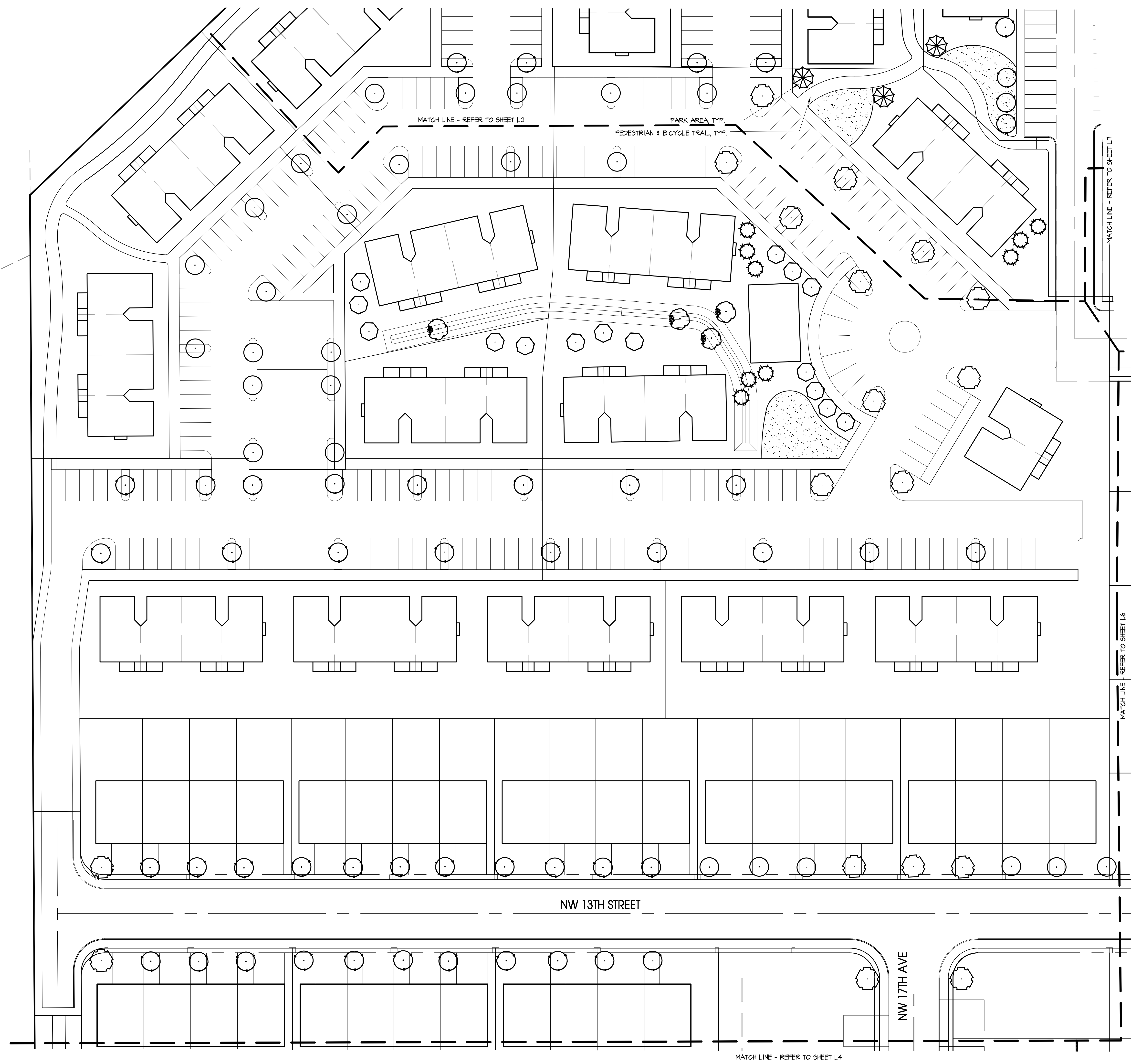

© COPYRIGHT 2017, PLANNING SOLUTIONS, INC. NO PART OF THIS DRAWING MAY BE COPIED OR REPRODUCED WITHOUT WRITTEN PERMISSION OF PLANNING SOLUTIONS, INC.

DISCLAIMER AND LIMITATIONS: ANY WORK CONTAINED HEREIN INCLUDING BUT NOT LIMITED TO PLANS AND DOCUMENTS ARE INSTRUMENTS OF SERVICE INTENDED FOR USE SOLELY WITH RESPECT TO THIS PROJECT. ALL WORK SHALL BE CONSIDERED CONCEPTUAL AND SUBJECT TO CHANGE. THESE INSTRUMENTS OF SERVICE SHALL BE CONSIDERED A WORK IN PROGRESS WHERE UNKNOWN FACTORS EXIST AND JURISDICTIONAL REQUIREMENTS HAVE NOT BEEN VERIFIED. DUE TO THE HIGH DEGREE OF UNCERTAINTY ASSOCIATED WITH A CONCEPTUAL DESIGN, THESE INSTRUMENTS OF SERVICE SHALL NOT BE USED AS THE BASIS FOR A FINANCIAL EVALUATION OR CONSTRUCTION COST ESTIMATING. NO ASSURANCES ARE OFFERED OR IMPLIED AS TO THE OVERALL FEASIBILITY OF THE PROJECT. ALL WORK SHALL BE SUBJECT TO REVIEW AND FINAL APPROVAL BY ALL APPROPRIATE FEDERAL, STATE AND LOCAL AGENCIES AND SHALL CONTAIN THE PROFESSIONAL SEAL AND SIGNATURE OF ALL REQUIRED DESIGN PROFESSIONALS PRIOR TO ANY USE OF THESE DOCUMENTS. PLANNING SOLUTIONS, INC. AND ITS CONSULTANTS SHALL BE DEEMED THE AUTHORS AND OWNERS OF THEIR RESPECTIVE INSTRUMENTS OF SERVICE AND SHALL RETAIN ALL COMMON LAW, STATUTORY AND OTHER RESERVED RIGHTS, INCLUDING COPYRIGHTS.



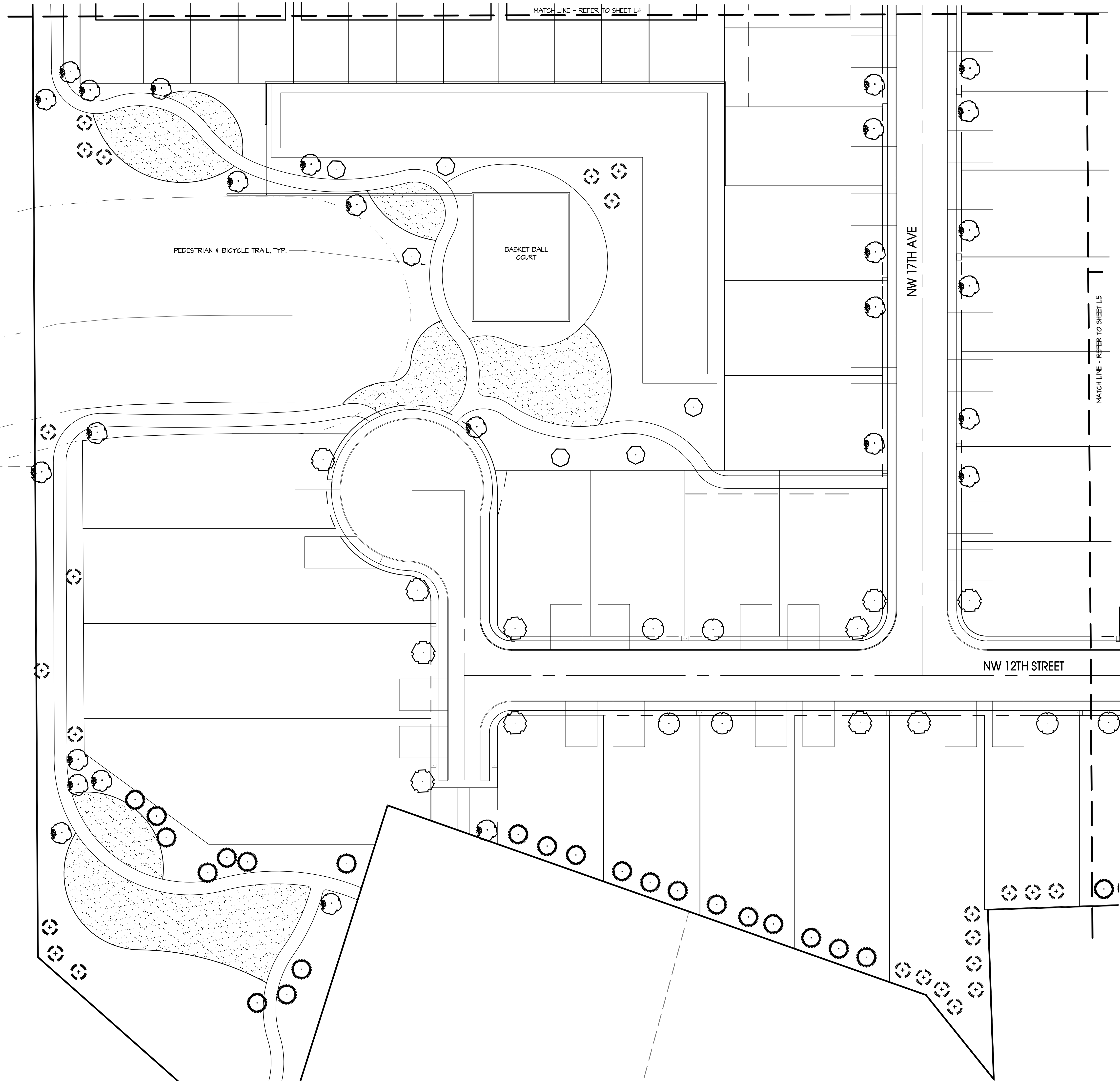

| PLANT LEGEND  |  |                    |          |  |
|---------------|--|--------------------|----------|--|
| <b>TREES</b>  |  |                    |          |  |
| SYMBOL        | BOTANICAL / COMMON NAME  | SIZE               | QUANTITY |  |
|               | EXISTING STREET TREE, RETAIN & PROTECT                           | Existing           |          |  |
|               | ACER RUBRUM 'ARMSTRONGS' / ARMSTRONGS MAPLE                      | 2' Cal. Min.       | 74       |  |
|               | ACER RUBRUM 'BOWHALL' / BOWHALL MAPLE                            | 2' Cal. Min.       | 45       |  |
|               | THUJA PLICATA 'HOGAN' / HOGAN'S WESTERN RED CEDAR                | 6' ht. Min.        | 39       |  |
|               | CHAMAECYPARIS OBTUSA 'GRACILIS' / SLENDER HINOKI FALSE CYPRESS   | 6' ht. Min.        | TBD      |  |
|               | CHAMAECYPARIS NOOTKATENSIS 'PENDULA' / KEEPING ALASKAN CEDAR     | 6' ht. Min.        | 9        |  |
|               | ACER RUBRUM 'RED SUNSET' / RED SUNSET MAPLE                      | 2' cal. Min.       | 35       |  |
|               | MAGNOLIA GRANDIFLORA 'SAINT MARY' / SAINT MARY SOUTHERN MAGNOLIA | 6' ht. Min.        | TBD      |  |
|               | PICEA OMORIKA / OMORIKA SPRUCE                                   | 6' ht. Min.        | 15       |  |
|               | POPULUS TREMULA 'ERECTA' / SWEDISH ASPEN                         | 2' Cal. Min.       | 21       |  |
|               | PRUNUS SERRULATA 'KWANZAN' / KWANZAN CHERRY                      | 2' Cal. Min.       | 13       |  |
|               | PYRUS CALLERYANA 'CHANTICLEER' / CHANTICLEER FLOWERING PEAR      | 2' Cal. Min.       | 42       |  |
|               | TILIA CORDATA / GREENSPIRE LINDEN                                | 2' Cal. Min.       | 54       |  |
|               | PINUS FLEXILIS 'VANDERWOLF'S PYRAMID' / VANDERWOLF PINE          | 6' ht. Min.        | 42       |  |
|               | ZELKOVA SERRATA / VILLAGE GREEN SELKOVA                          | 2' Cal. Min.       | 18       |  |
| <b>SHRUBS</b> |  |                    |          |  |
| SYMBOL        | BOTANICAL / COMMON NAME  |                    |          |  |
|               | FESTUCA GLAUCA / BLUE FESCUE                                     |                    |          |  |
|               | ILEX X MESERVEAE 'BLUE BOY' / BLUE BOY HOLLY                     |                    |          |  |
|               | KALMIA LATIFOLIA 'ELF' / ELF MOUNTAIN LAUREL                     |                    |          |  |
|               | MAHONIA AQUIFOLIUM 'COMPACTA' / COMPACT OREGON GRAPE             |                    |          |  |
|               | MISCANTHUS SINENSIS 'MORNING LIGHT' / MORNING LIGHT MAIDEN GRASS |                    |          |  |
|               | NANDINA DOMESTICA 'FIREPOWER' / FIREPOWER NANDINA                |                    |          |  |
|               | NANDINA DOMESTICA 'MOONBAY' / MOONBAY NANDINA                    |                    |          |  |
|               | PIERIS JAPONICA 'CAVATINE' / CAVATINE PIERIS                     |                    |          |  |
|               | PIERIS JAPONICA 'VARIEGATA' / VARIEGATED PIERIS                  |                    |          |  |
|               | PRUNUS LAURO-CERASUS 'SCHIPKAENSIS' / SCHIPKA CHERRY LAUREL      |                    |          |  |
|               | VIBURNUM DAVIDII / DAVID VIBURNUM                                |                    |          |  |
|               |  | TURF - SOD OR SEED |          |  |

REFER TO SHEETS L1 - L3 & L5 - L7 FOR ADDITIONAL INFORMATION.



**RIVERSIDE ESTATES SUBDIVISION**  
 OLD PACIFIC HWY  
 La Center, Washington

|                    |                |
|--------------------|----------------|
| DRAWN: VH          | CHECKED: CB    |
| SCALE: 1" = 30'-0" | DATE: 05.10.17 |
| JOB #: IT-1420     |                |
| ISSUED FOR: PLR    |                |
| REVISIONS:         |                |
|                    |                |
|                    |                |
|                    |                |
|                    |                |
|                    |                |

SHEET NAME:  
**LANDSCAPE PLAN**

© COPYRIGHT 2017, PLANNING SOLUTIONS, INC. NO PART OF THIS DRAWING MAY BE COPIED OR REPRODUCED WITHOUT WRITTEN PERMISSION OF PLANNING SOLUTIONS, INC.

DISCLAIMER AND LIMITATIONS: ANY WORK CONTAINED HEREIN INCLUDING BUT NOT LIMITED TO PLANS AND DOCUMENTS ARE INSTRUMENTS OF SERVICE INTENDED FOR USE SOLELY WITH RESPECT TO THIS PROJECT. ALL WORK SHALL BE CONSIDERED CONCEPTUAL AND SUBJECT TO CHANGE. THESE INSTRUMENTS OF SERVICE SHALL BE CONSIDERED A WORK IN PROGRESS WHERE UNKNOWN FACTORS EXIST AND JURISDICTIONAL REQUIREMENTS HAVE NOT BEEN VERIFIED. DUE TO THE HIGH DEGREE OF UNCERTAINTY ASSOCIATED WITH A CONCEPTUAL DESIGN THESE INSTRUMENTS OF SERVICE SHALL NOT BE USED AS THE BASIS FOR A FINANCIAL EVALUATION OR CONSTRUCTION COST ESTIMATING. NO ASSURANCES ARE OFFERED OR IMPLIED AS TO THE OVERALL FEASIBILITY OF THE PROJECT. ALL WORK SHALL BE SUBJECT TO REVIEW AND FINAL APPROVAL BY ALL APPROPRIATE FEDERAL, STATE AND LOCAL AGENCIES AND SHALL CONTAIN THE PROFESSIONAL SEAL AND SIGNATURE OF ALL REQUIRED DESIGN PROFESSIONALS PRIOR TO ANY USE OF THESE DOCUMENTS. PLANNING SOLUTIONS, INC. AND ITS CONSULTANTS SHALL BE DEEMED THE AUTHORS AND OWNERS OF THEIR RESPECTIVE INSTRUMENTS OF SERVICE AND SHALL RETAIN ALL COMMON LAW, STATUTORY AND OTHER RESERVED RIGHTS, INCLUDING COPYRIGHTS.



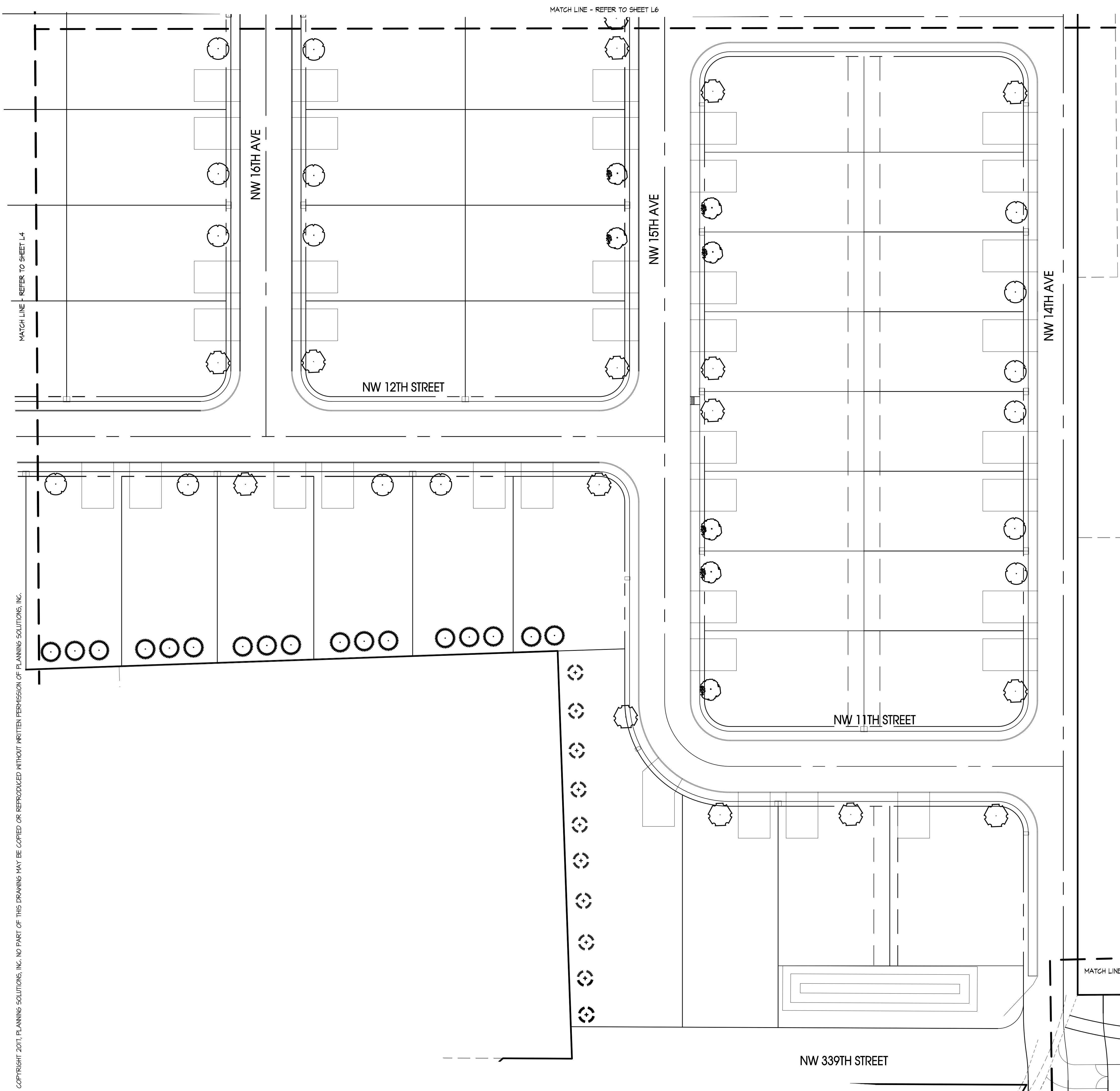

| PLANT LEGEND |  |                    |          |
|--------------|--|--------------------|----------|
| TREES        |  |                    |          |
| SYMBOL       | BOTANICAL / COMMON NAME  | SIZE               | QUANTITY |
|              | EXISTING STREET TREE, RETAIN & PROTECT                           | Existing           |          |
|              | ACER RUBRUM 'ARMSTRONG' / ARMSTRONG MAPLE                        | 2" Cal. Min.       | 14       |
|              | ACER RUBRUM 'BOWHALL' / BOWHALL MAPLE                            | 2" Cal. Min.       | 45       |
|              | THUJA FLICATA 'HOGAN' / HOGAN'S WESTERN RED CEDAR                | 6' ht. Min.        | 34       |
|              | CHAMAECYPARIS OBTUSA 'GRACILIS' / SLENDER HINKI FALSE CYPRESS    | 6' ht. Min.        | TBD      |
|              | CHAMAECYPARIS NOOTKATENSIS 'PENDULA' / KEEPING ALASKAN CEDAR     | 6' ht. Min.        | 4        |
|              | ACER RUBRUM 'RED SUNSET' / RED SUNSET MAPLE                      | 2" cal. Min.       | 35       |
|              | MAGNOLIA GRANDIFLORA 'SAINT MARY' / SAINT MARY SOUTHERN MAGNOLIA | 6' ht. Min.        | TBD      |
|              | PICEA OMORIKA / OMORIKA SPRUCE                                   | 6' ht. Min.        | 15       |
|              | POPULUS TREMULA 'ERECTA' / SWEDISH ASPEN                         | 2" Cal. Min.       | 21       |
|              | PRUNUS SERRULATA 'KWANZAN' / KWANZAN CHERRY                      | 2" Cal. Min.       | 13       |
|              | PYRUS CALLERYANA 'CHANTICLEER' / CHANTICLEER FLOWERING PEAR      | 2" Cal. Min.       | 42       |
|              | TILIA CORDATA / GREENSPIRE LINDEN                                | 2" Cal. Min.       | 54       |
|              | PINUS FLEXILIS 'VANDERWOLF'S PYRAMID' / VANDERWOLF PINE          | 6' ht. Min.        | 42       |
|              | ZELKOVA SERRATA / VILLAGE GREEN SELKOVA                          | 2" Cal. Min.       | 18       |
| SHRUBS       |  |                    |          |
| SYMBOL       | BOTANICAL / COMMON NAME  |                    |          |
|              | FESTUCA GLAUCA / BLUE FESCUE                                     |                    |          |
|              | ILEX X MESERVEAE 'BLUE BOY' / BLUE BOY HOLLY                     |                    |          |
|              | KALMIA LATIFOLIA 'ELF' / ELF MOUNTAIN LAUREL                     |                    |          |
|              | MAHONIA AQUIFOLIUM 'COMPACTA' / COMPACT OREGON GRAPE             |                    |          |
|              | MISCANTHUS SINENSIS 'MORNING LIGHT' / MORNING LIGHT MAIDEN GRASS |                    |          |
|              | NANDINA DOMESTICA 'FIREPOWER' / FIREPOWER NANDINA                |                    |          |
|              | NANDINA DOMESTICA 'MOONBAY' / MOONBAY NANDINA                    |                    |          |
|              | PIERIS JAPONICA 'CAVATINE' / CAVATINE PIERIS                     |                    |          |
|              | PIERIS JAPONICA 'VARIEGATA' / VARIEGATED PIERIS                  |                    |          |
|              | PRUNUS LAUROCERASUS 'SCHIPKAENSIS' / SCHIPKA CHERRY LAUREL       |                    |          |
|              | VIBURNUM DAVIDII / DAVID VIBURNUM                                |                    |          |
|              |  | TURF - SOD OR SEED |          |

REFER TO SHEETS L1 - L4 & L6 - L7 FOR ADDITIONAL INFORMATION.



**RIVERSIDE ESTATES SUBDIVISION**  
 OLD PACIFIC HWY  
 La Center, Washington

|                    |                |
|--------------------|----------------|
| DRAWN: VH          | CHECKED: CB    |
| SCALE: 1" = 30'-0" | DATE: 05.10.17 |
| JOB #: IT-1420     |                |
| ISSUED FOR: PLR    |                |
| REVISIONS:         |                |
|                    |                |
|                    |                |
|                    |                |
|                    |                |
|                    |                |

SHEET NAME:  
**LANDSCAPE PLAN**

SHEET #:  
**L5**  
 SHEET 5 OF 7

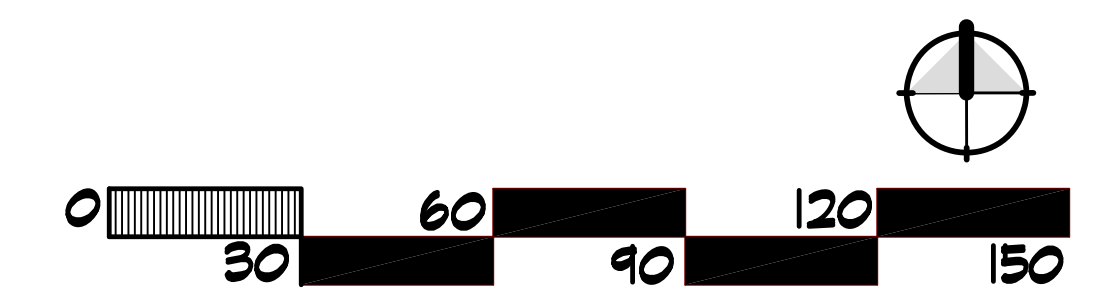

© COPYRIGHT 2017, PLANNING SOLUTIONS, INC. NO PART OF THIS DRAWING MAY BE COPIED OR REPRODUCED WITHOUT WRITTEN PERMISSION OF PLANNING SOLUTIONS, INC.

DISCLAIMER AND LIMITATIONS: ANY WORK CONTAINED HEREIN INCLUDING BUT NOT LIMITED TO PLANS AND DOCUMENTS ARE INSTRUMENTS OF SERVICE INTENDED FOR USE SOLELY WITH RESPECT TO THIS PROJECT. ALL WORK SHALL BE CONSIDERED CONCEPTUAL AND SUBJECT TO CHANGE. THESE INSTRUMENTS OF SERVICE SHALL BE CONSIDERED A WORK IN PROGRESS WHERE UNKNOWN FACTORS EXIST AND JURISDICTIONAL REQUIREMENTS HAVE NOT BEEN VERIFIED. DUE TO THE HIGH DEGREE OF UNCERTAINTY ASSOCIATED WITH A CONCEPTUAL DESIGN THESE INSTRUMENTS OF SERVICE SHALL NOT BE USED AS THE BASIS FOR A FINANCIAL EVALUATION OR CONSTRUCTION COST ESTIMATING. NO ASSURANCES ARE OFFERED OR IMPLIED AS TO THE OVERALL FEASIBILITY OF THE PROJECT. ALL WORK SHALL BE SUBJECT TO REVIEW AND FINAL APPROVAL BY ALL APPROPRIATE FEDERAL, STATE AND LOCAL AGENCIES AND SHALL CONTAIN THE PROFESSIONAL SEAL AND SIGNATURE OF ALL REQUIRED DESIGN PROFESSIONALS PRIOR TO ANY USE OF THESE DOCUMENTS. PLANNING SOLUTIONS, INC. AND ITS CONSULTANTS SHALL BE DEEMED THE AUTHORS AND OWNERS OF THEIR RESPECTIVE INSTRUMENTS OF SERVICE AND SHALL RETAIN ALL COMMON LAW, STATUTORY AND OTHER RESERVED RIGHTS, INCLUDING COPYRIGHTS.



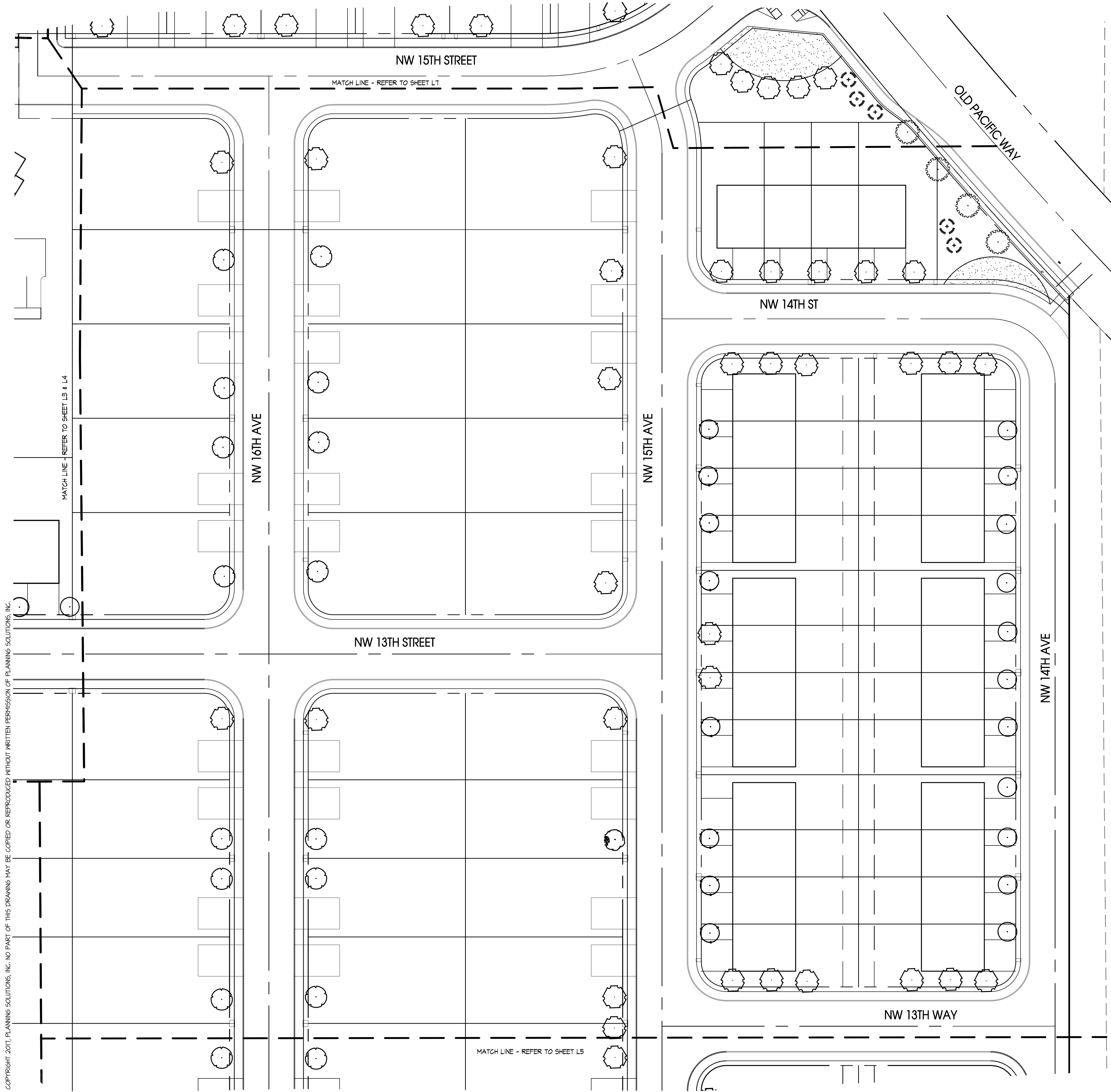

| PLANT LEGEND  |  |              |          |
|---------------|--|--------------|----------|
| <b>TREES</b>  |  |              |          |
| SYMBOL        | BOTANICAL / COMMON NAME  | SIZE         | QUANTITY |
|               | EXISTING STREET TREE, RETAIN & PROTECT                           | Existing     |          |
|               | ACER RUBRUM 'ARMSTRONG' / ARMSTRONG MAPLE                        | 2" Cal. Min. | 74       |
|               | ACER RUBRUM 'BOWHALL' / BOWHALL MAPLE                            | 2" Cal. Min. | 45       |
|               | THUJA PLICATA 'HOGAN' / HOGAN'S WESTERN RED CEDAR                | 6' ht. Min.  | 34       |
|               | CHAMAECYPARIS OBTUSA 'GRACILIS' / SLENDER HINOKI FALSE CYPRESS   | 6' ht. Min.  | TBD      |
|               | CHAMAECYPARIS NOOTKATENSIS 'PENDULA' / WEEPING ALASKAN CEDAR     | 6' ht. Min.  | 4        |
|               | ACER RUBRUM 'RED SUNSET' / RED SUNSET MAPLE                      | 2" cal. Min. | 35       |
|               | MAGNOLIA GRANDIFLORA 'SAINT MARY' / SAINT MARY SOUTHERN MAGNOLIA | 6' ht. Min.  | TBD      |
|               | PICEA OMORIKA / OMORIKA SPRUCE                                   | 6' ht. Min.  | 15       |
|               | POPULUS TREMULA 'ERECTA' / SWEDISH ASPEN                         | 2" Cal. Min. | 21       |
|               | PRUNUS SERRULATA 'KWANZAN' / KWANZAN CHERRY                      | 2" Cal. Min. | 13       |
|               | PYRUS CALLERYANA 'CHANTICLEER' / CHANTICLEER FLOWERING PEAR      | 2" Cal. Min. | 42       |
|               | TILIA CORDATA / GREENSPIRE LINDEN                                | 2" Cal. Min. | 54       |
|               | PINUS FLEXILIS 'VANDERWOLF'S PYRAMID' / VANDERWOLF PINE          | 6' ht. Min.  | 42       |
|               | ZELKOVA SERRATA / VILLAGE GREEN SELKOVA                          | 2" Cal. Min. | 10       |
| <b>SHRUBS</b> |  |              |          |
| SYMBOL        | BOTANICAL / COMMON NAME  |              |          |
|               | FESTUCA GLAUCA / BLUE FESCUE                                     |              |          |
|               | ILEX X MESERVEAE 'BLUE BOY' / BLUE BOY HOLLY                     |              |          |
|               | KALMIA LATIFOLIA 'ELF' / ELF MOUNTAIN LAUREL                     |              |          |
|               | MAHONIA AQUIFOLIUM 'COMPACTA' / COMPACT OREGON GRAPE             |              |          |
|               | MISCANTHUS SINENSIS 'MORNING LIGHT' / MORNING LIGHT MAIDEN GRASS |              |          |
|               | NANDINA DOMESTICA 'FIREPOWER' / FIREPOWER NANDINA                |              |          |
|               | NANDINA DOMESTICA 'MOONBAY' / MOONBAY NANDINA                    |              |          |
|               | PIERIS JAPONICA 'CAVATINE' / CAVATINE PIERIS                     |              |          |
|               | PIERIS JAPONICA 'VARIEGATA' / VARIEGATED PIERIS                  |              |          |
|               | PRUNUS LAUROCERASUS 'SCHIPKAENSIS' / SCHIPKA CHERRY LAUREL       |              |          |
|               | VIBURNUM DAVIDII / DAVID VIBURNUM                                |              |          |
|               | TURF - SOD OR SEED   |              |          |

REFER TO SHEETS L1 - L5 & L7 FOR ADDITIONAL INFORMATION.



**RIVERSIDE ESTATES SUBDIVISION**  
OLD PACIFIC HWY  
La Center, Washington

|                    |                |
|--------------------|----------------|
| DRAWN: VH          | CHECKED: CB    |
| SCALE: 1" = 30'-0" | DATE: 05.10.17 |
| JOB #: IT-1420     |                |
| ISSUED FOR: PLR    |                |
| REVISIONS:         |                |
| △                  |                |
| △                  |                |
| △                  |                |
| △                  |                |
| △                  |                |

SHEET NAME:  
**LANDSCAPE PLAN**

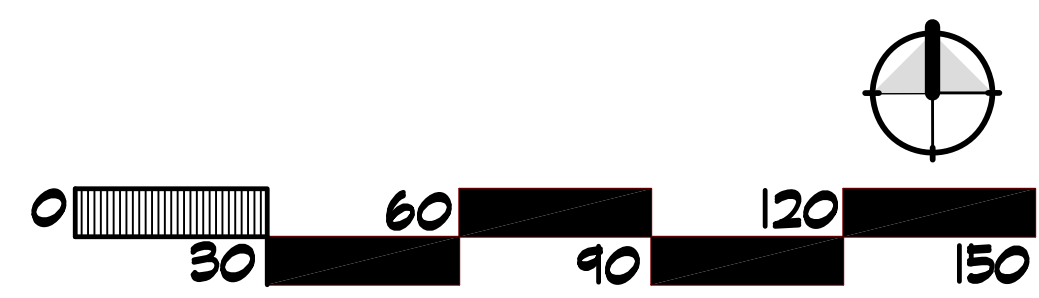

© COPYRIGHT 2011, PLANNING SOLUTIONS, INC. NO PART OF THIS DRAWING MAY BE COPIED OR REPRODUCED WITHOUT WRITTEN PERMISSION OF PLANNING SOLUTIONS, INC.

DISCLAIMER AND LIMITATIONS: ANY WORK CONTAINED HEREIN INCLUDING BUT NOT LIMITED TO PLANS AND DOCUMENTS ARE INSTRUMENTS OF SERVICE INTENDED FOR USE SOLELY WITH RESPECT TO THIS PROJECT. ALL WORK SHALL BE CONSIDERED CONCEPTUAL AND SUBJECT TO CHANGE. THESE INSTRUMENTS OF SERVICE SHALL BE CONSIDERED A WORK IN PROGRESS WHERE UNKNOWN FACTORS EXIST AND JURISDICTIONAL REQUIREMENTS HAVE NOT BEEN VERIFIED. DUE TO THE HIGH DEGREE OF UNCERTAINTY ASSOCIATED WITH A CONCEPTUAL DESIGN THESE INSTRUMENTS OF SERVICE SHALL NOT BE USED AS THE BASIS FOR A FINANCIAL EVALUATION OR CONSTRUCTION COST ESTIMATING. NO ASSURANCES ARE OFFERED OR IMPLIED AS TO THE OVERALL FEASIBILITY OF THE PROJECT. ALL WORK SHALL BE SUBJECT TO REVIEW AND FINAL APPROVAL BY ALL APPROPRIATE FEDERAL, STATE AND LOCAL AGENCIES AND SHALL CONTAIN THE PROFESSIONAL SEAL AND SIGNATURE OF ALL REQUIRED DESIGN PROFESSIONALS PRIOR TO ANY USE OF THESE DOCUMENTS. PLANNING SOLUTIONS, INC. AND ITS CONSULTANTS SHALL BE DEEMED THE AUTHORS AND OWNERS OF THEIR RESPECTIVE INSTRUMENTS OF SERVICE AND SHALL RETAIN ALL COMMON LAW, STATUTORY AND OTHER RESERVED RIGHTS, INCLUDING COPYRIGHTS.





**RIVERSIDE ESTATES SUBDIVISION**  
 OLD PACIFIC HWY  
 La Center, Washington

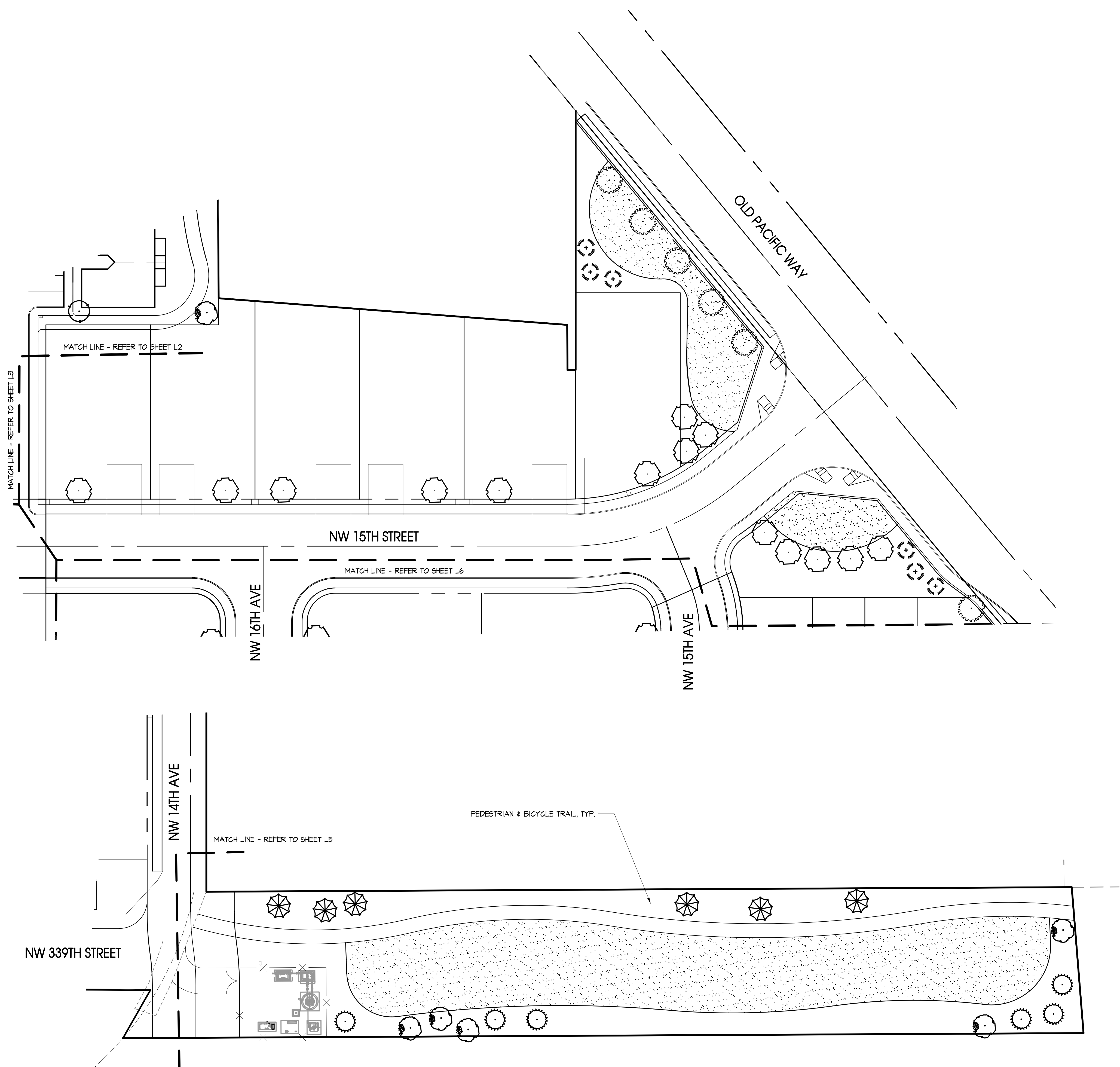

| PLANT LEGEND     |  |                    |          |
|------------------|--|--------------------|----------|
| TREES            |  |                    |          |
| SYMBOL           | BOTANICAL / COMMON NAME  | SIZE               | QUANTITY |
|                  | EXISTING STREET TREE, RETAIN & PROTECT                           | Existing           |          |
|                  | ACER RUBRUM 'ARMSTRONG' / ARMSTRONG MAPLE                        | 2" Cal. Min.       | 74       |
|                  | ACER RUBRUM 'BOWHALL' / BOWHALL MAPLE                            | 2" Cal. Min.       | 45       |
|                  | THUJA PLIGATA 'HOGAN' / HOGAN'S WESTERN RED CEDAR                | 6' ht. Min.        | 34       |
|                  | CHAMAECYPARIS OBTUSA 'GRACILIS' / SLENDER HINOKI FALSE CYPRESS   | 6' ht. Min.        | TBD      |
|                  | CHAMAECYPARIS NOOTKATENSIS 'PENDULA' / WEEPING ALASKAN CEDAR     | 6' ht. Min.        | 4        |
|                  | ACER RUBRUM 'RED SUNSET' / RED SUNSET MAPLE                      | 2" cal. Min.       | 35       |
|                  | MAGNOLIA GRANDIFLORA 'SAINT MARY' / SAINT MARY SOUTHERN MAGNOLIA | 6' ht. Min.        | TBD      |
|                  | PICEA OMORIKA / OMORIKA SPRUCE                                   | 6' ht. Min.        | 15       |
|                  | POPULUS TREMULA 'ERECTA' / SWEDISH ASPEN                         | 2" Cal. Min.       | 21       |
|                  | PRUNUS SERRULATA 'KWANZAN' / KWANZAN CHERRY                      | 2" Cal. Min.       | 13       |
|                  | PYRUS CALLERYANA 'CHANTICLEER' / CHANTICLEER FLOWERING PEAR      | 2" Cal. Min.       | 42       |
|                  | TILIA CORDATA / GREENSPIRE LINDEN                                | 2" Cal. Min.       | 54       |
|                  | PINUS FLEXILIS 'VANDERWOLF'S PYRAMID' / VANDERWOLF PINE          | 6' ht. Min.        | 42       |
|                  | ZELKOVA SERRATA / VILLAGE GREEN SELKOVA                          | 2" Cal. Min.       | 10       |
| SHRUBS           |  |                    |          |
| SYMBOL           | BOTANICAL / COMMON NAME  |                    |          |
| PER FINAL DESIGN | FESTUCA GLAUCA / BLUE FESCUE                                     |                    |          |
|                  | ILEX X MESERVEAE 'BLUE BOY' / BLUE BOY HOLLY                     |                    |          |
|                  | KALMIA LATIFOLIA 'ELF' / ELF MOUNTAIN LAUREL                     |                    |          |
|                  | MAHONIA AQUIFOLIUM 'COMPACTA' / COMPACT OREGON GRAPE             |                    |          |
|                  | MISCANTHUS SINENSIS 'MORNING LIGHT' / MORNING LIGHT MAIDEN GRASS |                    |          |
|                  | NANDINA DOMESTICA 'FIREPOWER' / FIREPOWER NANDINA                |                    |          |
|                  | NANDINA DOMESTICA 'MOONBAY' / MOONBAY NANDINA                    |                    |          |
|                  | PIERIS JAPONICA 'CAVATINE' / CAVATINE PIERIS                     |                    |          |
|                  | PIERIS JAPONICA 'VARIEGATA' / VARIEGATED PIERIS                  |                    |          |
|                  | PRUNUS LAUROCERASUS 'SCHIPKAENSIS' / SCHIPKA CHERRY LAUREL       |                    |          |
|                  | VIBURNUM DAVIDII / DAVID VIBURNUM                                |                    |          |
|                  |  | TURF - SOD OR SEED |          |

REFER TO SHEETS L1 - L6 FOR ADDITIONAL INFORMATION.

|                    |                |
|--------------------|----------------|
| DRAWN: VH          | CHECKED: CB    |
| SCALE: 1" = 30'-0" | DATE: 05.10.17 |
| JOB #: IT-1420     |                |
| ISSUED FOR: PLR    |                |
| REVISIONS:         |                |
|                    |                |
|                    |                |
|                    |                |
|                    |                |
|                    |                |

SHEET NAME:  
**LANDSCAPE PLAN**

SHEET #:  
**L7**  
 SHEET 7 OF 7

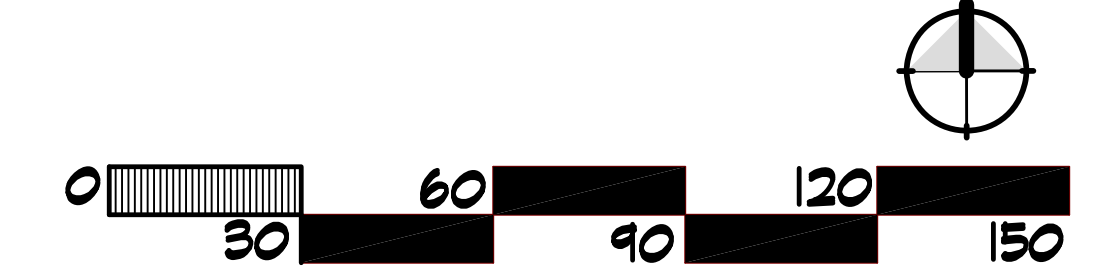

© COPYRIGHT 2017, PLANNING SOLUTIONS, INC. NO PART OF THIS DRAWING MAY BE COPIED OR REPRODUCED WITHOUT WRITTEN PERMISSION OF PLANNING SOLUTIONS, INC.

DISCLAIMER AND LIMITATIONS: ANY WORK CONTAINED HEREIN INCLUDING BUT NOT LIMITED TO PLANS AND DOCUMENTS ARE INSTRUMENTS OF SERVICE INTENDED FOR USE SOLELY WITH RESPECT TO THIS PROJECT. ALL WORK SHALL BE CONSIDERED CONCEPTUAL AND SUBJECT TO CHANGE. THESE INSTRUMENTS OF SERVICE SHALL BE CONSIDERED A WORK IN PROGRESS WHERE UNKNOWN FACTORS EXIST AND JURISDICTIONAL REQUIREMENTS HAVE NOT BEEN VERIFIED. DUE TO THE HIGH DEGREE OF UNCERTAINTY ASSOCIATED WITH A CONCEPTUAL DESIGN, THESE INSTRUMENTS OF SERVICE SHALL NOT BE USED AS THE BASIS FOR A FINANCIAL EVALUATION OR CONSTRUCTION COST ESTIMATING. NO ASSURANCES ARE OFFERED OR IMPLIED AS TO THE OVERALL FEASIBILITY OF THE PROJECT. ALL WORK SHALL BE SUBJECT TO REVIEW AND FINAL APPROVAL BY ALL APPROPRIATE FEDERAL, STATE AND LOCAL AGENCIES AND SHALL CONTAIN THE PROFESSIONAL SEAL AND SIGNATURE OF ALL REQUIRED DESIGN PROFESSIONALS PRIOR TO ANY USE OF THESE DOCUMENTS. PLANNING SOLUTIONS, INC. AND ITS CONSULTANTS SHALL BE DEEMED THE AUTHORS AND OWNERS OF THEIR RESPECTIVE INSTRUMENTS OF SERVICE AND SHALL RETAIN ALL COMMON LAW, STATUTORY AND OTHER RESERVED RIGHTS, INCLUDING COPYRIGHTS.