

2023 CHIP SEAL 339TH STREET

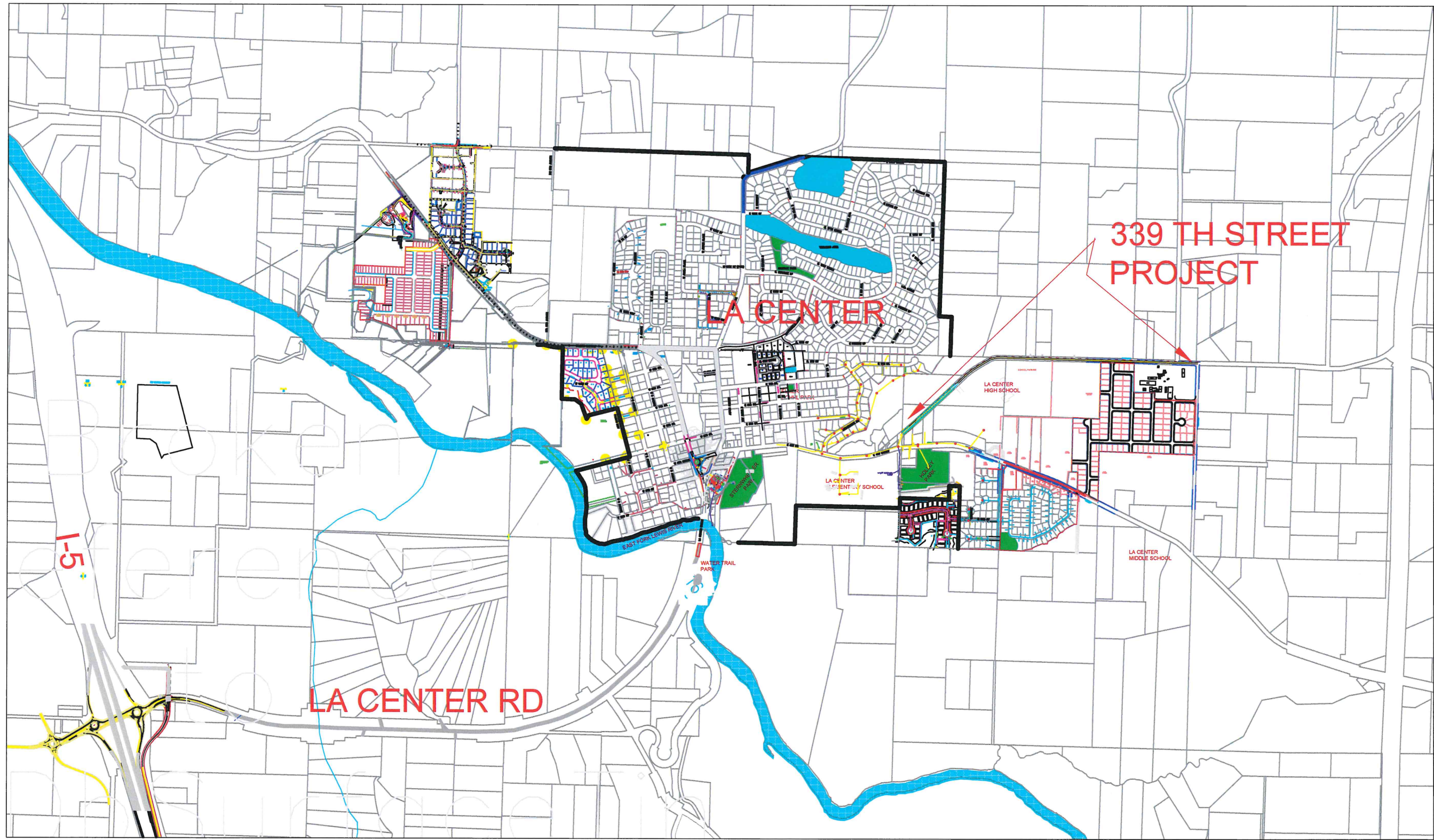

VICINITY MAP

C1

BID DRAWING
NOT FOR
CONSTRUCTION

DESIGNED	ALC
DRAWN	ALC
CITY PROJECT #	6
HOR.	1"=200'
VERT.	NTS
DATE	5-2-23
HOBBLAND-339TH CHIP	
SHEET	2 OF 3

CALL 48 HOURS BEFORE YOU DIG
1-800-424-5655
"It's the Law"
NOTIFY WASTEWATER UTILITIES
NOTIFICATION CENTER

339TH STREET
CHIP SEAL
339th Street



REV.#	REVISION	DATE

419 East Cedar Avenue
Suite A201
La Center, WA 98629
 (360) 263-7665
 (360) 263-7666 Fax
 www.ci.lacenter.wa.us

CONSTRUCTION NOTES:

EXISTING UTILITIES ARE NOT SHOWN ON THESE PLANS. THE UTILITIES SHOULD BE VERIFIED BY THE CONTRACTOR PRIOR TO CONSTRUCTION IF EXCAVATION IS DONE. THE STATIONING SHOWN ON THE PLANS IS APPROXIMATE FOR INFORMATION ONLY. THE CONTRACTOR WILL NEED TO VERIFY EXACT DISTANCE AND DRIVEWAYS IN THE FIELD

MATCH 24+00

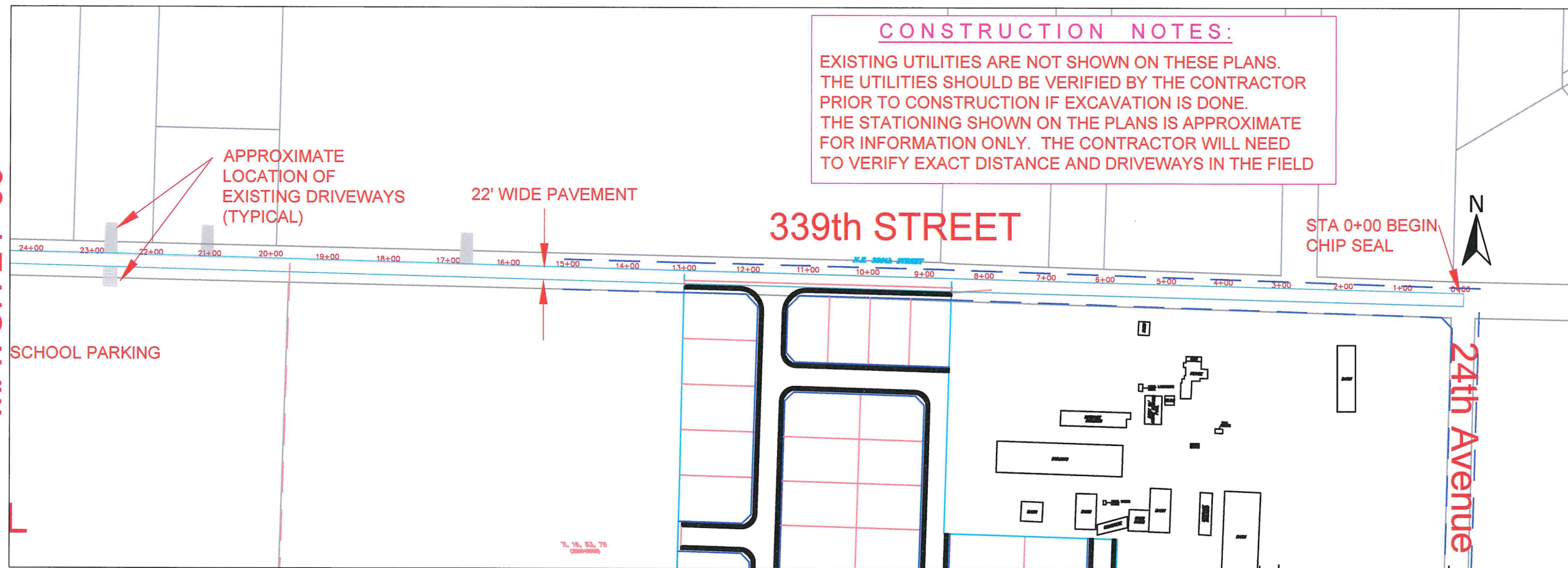

STA 0+00 BEGIN CHIP SEAL



DESIGNED	ALC
DRAWN	ALC
CITY PROJECT #	6
HOR.	1"=200'
VERT.	NTS
DATE	5-2-23
HIGHWAY	HI99LAND-339TH CHIP
SHEET	2 OF 3

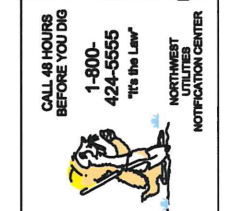

339TH STREET
CHIP SEAL
339th Street



REV.#	REVISION	DATE

MATCH 38+50

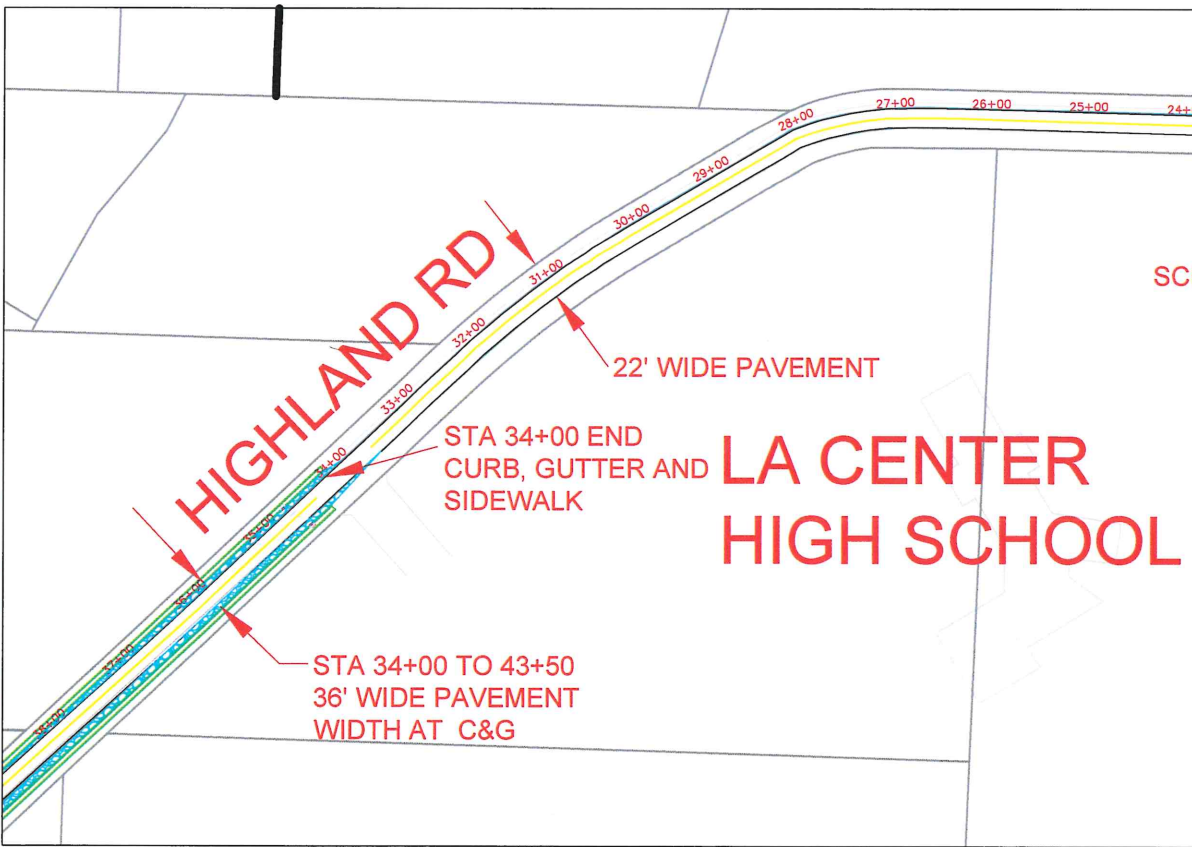

LA CENTER HIGH SCHOOL

MATCH 24+00

MATCH 38+50



STA 43+50 END CHIP SEAL

STA 34+00 TO 43+50 36' WIDE PAVEMENT WIDTH AT C&G

C2

BID DRAWING NOT FOR CONSTRUCTION



419 East Cedar Avenue
Suite A201
La Center, WA 98629
(360) 283-7665
(360) 283-7665 Fax
www.ci.lacenter.wa.us

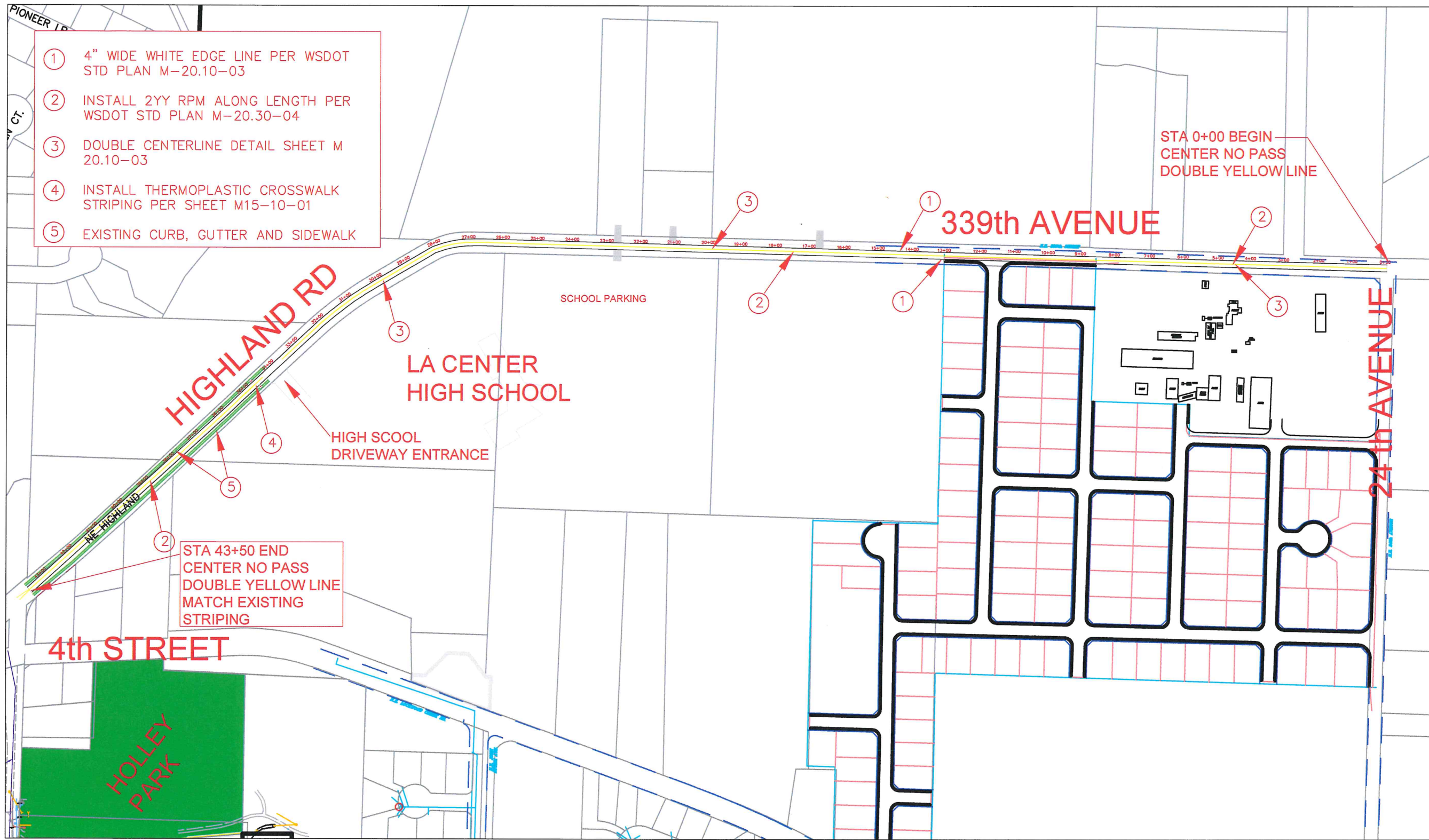

- ① 4" WIDE WHITE EDGE LINE PER WSDOT STD PLAN M-20.10-03
- ② INSTALL 2YY RPM ALONG LENGTH PER WSDOT STD PLAN M-20.30-04
- ③ DOUBLE CENTERLINE DETAIL SHEET M 20.10-03
- ④ INSTALL THERMOPLASTIC CROSSWALK STRIPING PER SHEET M15-10-01
- ⑤ EXISTING CURB, GUTTER AND SIDEWALK

② STA 43+50 END
CENTER NO PASS
DOUBLE YELLOW LINE
MATCH EXISTING
STRIPING

STA 0+00 BEGIN
CENTER NO PASS
DOUBLE YELLOW LINE

STRIPING PLAN (ALTERNATE BID)

C3

BID DRAWING
NOT FOR
CONSTRUCTION

DESIGNED	ALC
DRAWN	ALC
CITY PROJECT #	6
HOR.	1"=200'
VERT.	NTS
DATE	5-2-23
HYDRLAND-339TH CHIP	
SHEET	2 OF 3

CALL 48 HOURS BEFORE YOU DIG
1-800-424-5655
"It's the Law"

NORTHWEST UTILITIES NOTIFICATION CENTER

339TH STREET

CHIP SEAL
339th Street

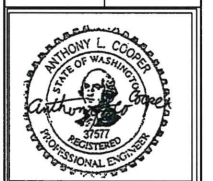

REV #	REVISION	DATE

419 East Cedar Avenue
Shilo A301
La Center, WA 98629

(360) 263-7665
(360) 263-7666 Fax
www.ci.lacenter.wa.us

BUFFER DATA										
LONGITUDINAL BUFFER SPACE = B										
SPEED (MPH)	25	30	35	40	45	50	55	60	65	70
LENGTH (feet)	155	200	250	305	360	425	495	570	645	-
BUFFER VEHICLE ROLL AHEAD DISTANCE = R										
TRANSPORTABLE ATTENUATOR MINIMUM HOST VEHICLE WEIGHT 15,000 LBS. THE MAXIMUM WEIGHT SHALL BE IN ACCORDANCE WITH THE MANUFACTURERS RECOMMENDATION.								30 FEET MIN. TO 100 FEET MAX.		
PROTECTIVE VEHICLE MAY BE A WORK VEHICLE STRATEGICALLY LOCATED TO SHIELD THE WORK AREA.								NO SPECIFIED DISTANCE REQUIRED		

SIGN SPACING = X (1)		
RURAL HIGHWAYS	60 / 65 MPH	800' ?
RURAL ROADS	45 / 55 MPH	500' ?
RURAL ROADS & URBAN ARTERIALS	35 / 40 MPH	350' ?
RURAL ROADS, URBAN ARTERIALS, RESIDENTIAL & BUSINESS DISTRICTS	25 / 30 MPH	200' ? (2)
URBAN STREETS	25 MPH OR LESS	100' ? (2)

(1) ALL SPACING MAY BE ADJUSTED TO ACCOMMODATE INTERSECTIONS AND DRIVEWAYS.
(2) THIS SPACING MAY BE REDUCED IN URBAN AREAS TO FIT ROADWAY CONDITIONS.

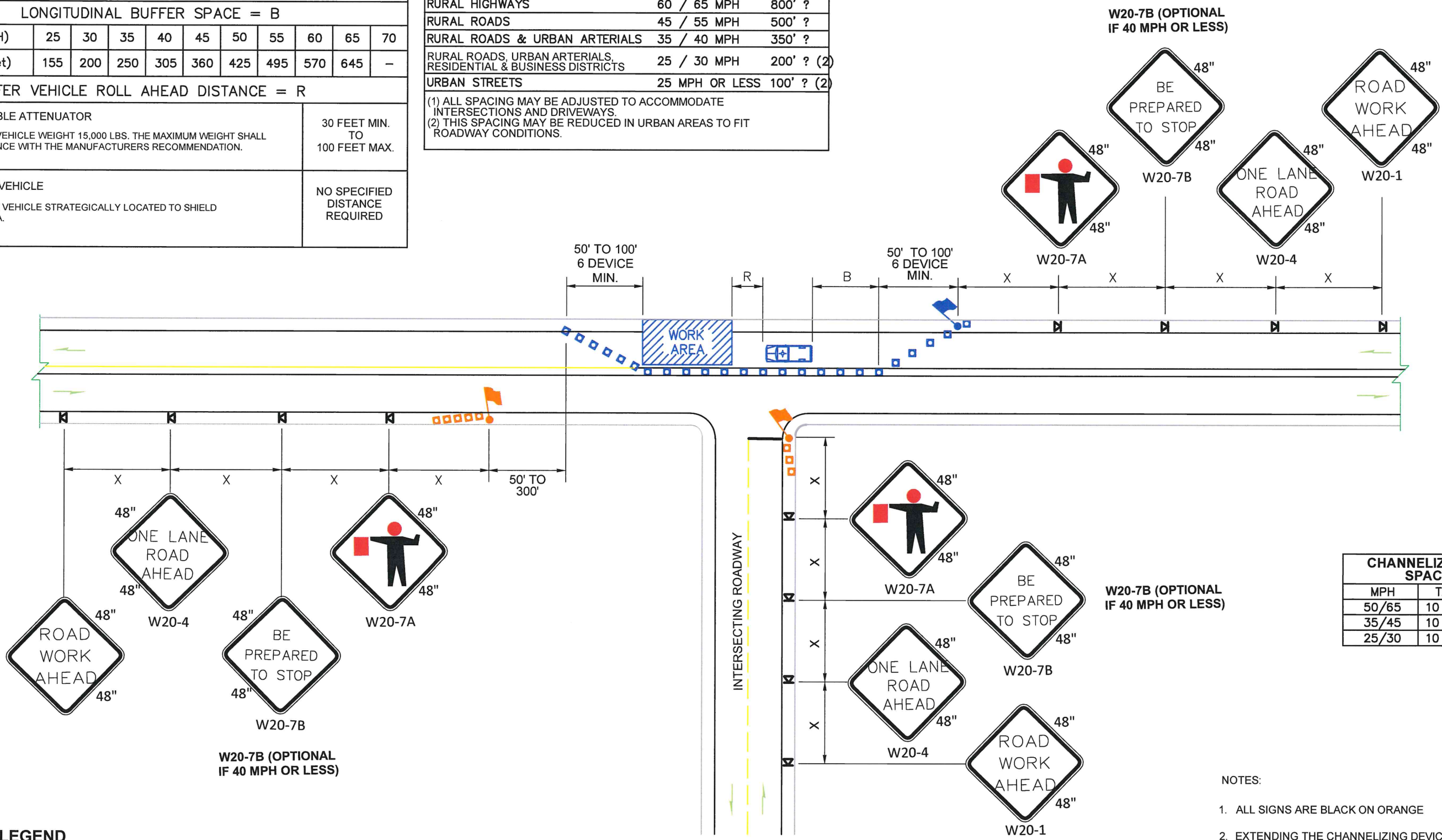

ONE-LANE, TWO-WAY TRAFFIC CONTROL

NOT TO SCALE

- NOTES:
1. ALL SIGNS ARE BLACK ON ORANGE
 2. EXTENDING THE CHANNELIZING DEVICE TAPER ACROSS SHOULDER IS RECOMMENDED.
 3. NIGHT WORK REQUIRES ADDITIONAL ROADWAY LIGHTING AT FLAGGING STATIONS. SEE THE STANDARD SPECIFICATIONS FOR ADDITIONAL DETAILS.
 4. SEE SPECIAL PROVISIONS FOR WORK HOUR RESTRICTIONS.

- LEGEND**
- FLAGGING STATION
 - TEMPORARY SIGN LOCATION
 - CHANNELIZING DEVICES
 - PROTECTIVE VEHICLE

FILE NAME		REGION NO.		STATE		FED.AID PROJ.NO.	
TIME	DATE	10	WASH				
DATE	FEBRUARY 2016						
PLOTTED BY	ALC						
DESIGNED BY							
ENTERED BY							
CHECKED BY							
PROJ. ENGR.							
REGIONAL ADM.							



Washington State
Department of Transportation

HIGHLAND/339TH
CHIP SEAL PROJECT
JUNE 2023

TRAFFIC CONTROL PLAN

TC1
SHEET
OF
SHEETS