



Notice of Land Use Application
Heritage Center Building B/ Conditional Use Permit (File # 2021-006-CUP)

Applicant: Roy Heikkala, Genteel Investments LLC, PO Box 1434, Vancouver, Washington 98688

Applicant's Representative: Same as Applicant

Location of proposal: La Center, WA 98629. Legal Description: #72 and #73 JOHN TIMMONS & ANDREW BREZEE CL .47A., PIN 62694000 and 62715000

Description of proposal: The applicant proposes to improve Building B at the existing Heritage Center commercial complex to allow Teresa's Little School, a pre-school and tutoring business, to occupy the building. Pre-schools, daycares, nursery schools and private educational uses require a conditional use permit under section 18.150.020 of the La Center municipal code (LCMC) in the C-1 zone where the building is located. New conditional use permits are a Type III process under LCMC 18.250 requiring a public hearing and approval by the City's hearing examiner.

Application review process: The application is subject to a Type III conditional use permit process for allowing a pre-school and tutoring business in the C-1 zone. The applicant filed the application materials on February 16, 2021, and the City determined the application complete on March 5, 2021. The Hearing Examiner will make a final decision on this application.

SEPA: A SEPA was previously issued for this project under City case file no. 2019-010-SPR/SEPA) and the development has not materially changed since that time.

Public Review: The proposed file may be examined on the City's Recent Land Use page at https://www.ci.lacenter.wa.us/city_departments/pw_landuse.php; The city contact person and telephone number for any questions on this review is Sarah Dollar, Permit Technician, 360.263.7665; 305 NW Pacific Highway, La Center, WA.

Comment Period: You may comment on this application within fourteen (14) days of this notice publication date; March 5, 2021.

The public may submit written comments to:

305 NW Pacific Highway

La Center, WA 98629

Contact: Sarah Dollar, Permit Technician, 360.263.7665, sdollar@ci.lacenter.wa.us

Issued: March 5, 2021



Heritage Building CUP 62694000

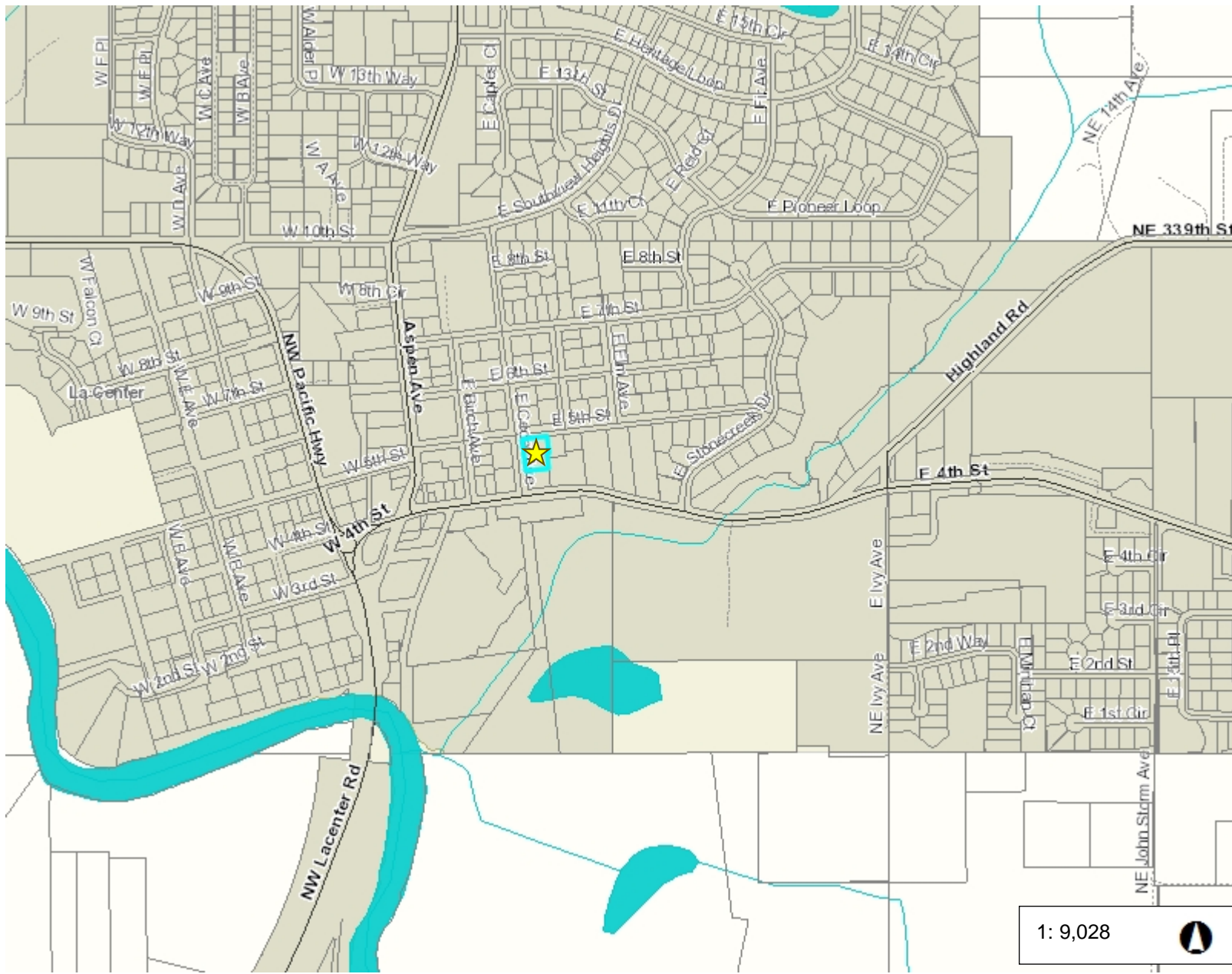
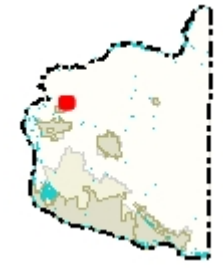

- Legend**
- Taxlots
 - Cities Boundaries
 - Urban Growth Boundaries

Notes:

1: 9,028

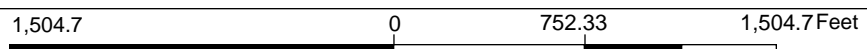

WGS_1984_Web_Mercator_Auxiliary_Sphere
 Clark County, WA. GIS - <http://gis.clark.wa.gov>

This map was generated by Clark County's "MapsOnline" website. Clark County does not warrant the accuracy, reliability or timeliness of any information on this map, and shall not be held liable for losses caused by using this information.