

24 sq. ft. total

#1 YELLOW LED BORDER LIGHTING



#2 WALL SIGN

FABRICATE & INSTALL ONE (1) SINGLE FACE EXTERNALLY ILLUMINATED WALL SIGN.

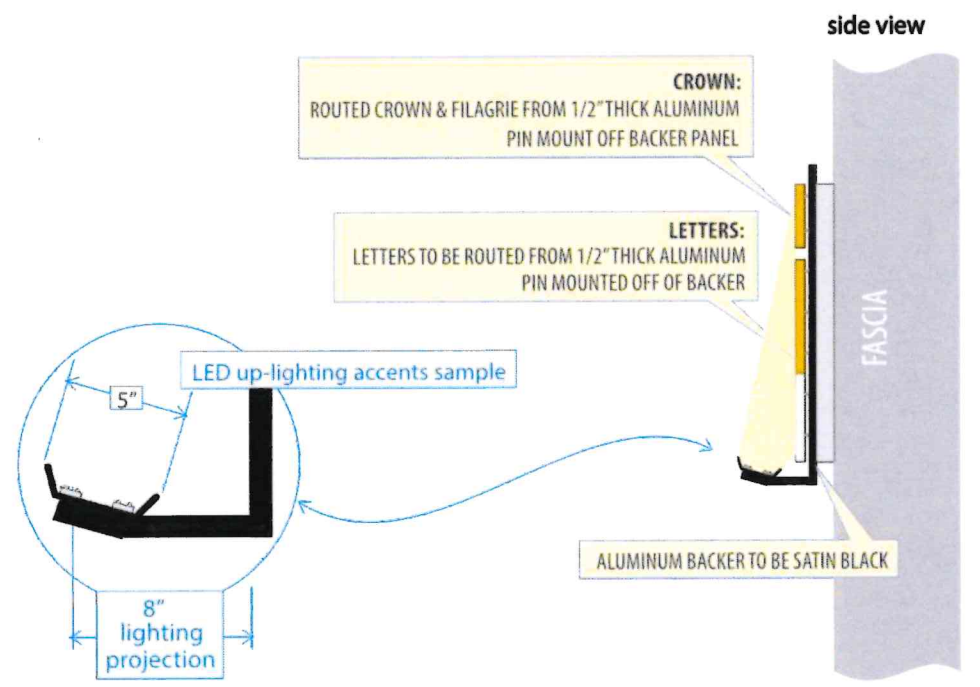

Shop:
6545b 5th Ave. South
Seattle WA 98101
Mail:
PO Box 3505
Seattle WA 98124

Client
Pat Hosier
Regional Manager
Til Gaming and Fortune Casinos
Work: 425.228.3700 x-102
Cell: 206.300.3439

318 NW Pacific Hwy
La Center, WA 98629

Date:
11.14.18

Project Manager:
Jose' Martinez

Designer: **mm**

CLIENT APPROVAL

DATE:
BY:

LANDLORD APPROVAL

DATE:
BY:

Revisions/Date:

THIS DESIGN IS THE EXPRESS PROPERTY OF GRAPHIC DISPLAY SIGN CO. AND IS PROTECTED BY FEDERAL COPYRIGHT LAWS. ANY REPRODUCTION OF A SIGN SIMILAR TO THE DESIGN REPRESENTED HEREIN IS FORBIDDEN, SHOULD THIS OCCUR, GRAPHIC DISPLAY IS DUE \$1000.00 AS COMPENSATION FOR CREATION OF SAID DESIGN.

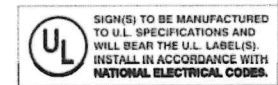

File name
FortuneCasino_LaCenter_V6_permits



Shop:
6545b 5th Ave. South
Seattle WA 98101
Mail:
PO Box 3505
Seattle WA 98124

Client
Pat Hosier
Regional Manager
Til Gaming and Fortune Casinos
Work: 425.228.3700 x-102
Cell: 206.300.3439
318 NW Pacific Hwy
La Center, WA 98629

Date:
11.14.18
Project Manager:
Jose' Martinez
Designer: mm

CLIENT APPROVAL
DATE:
BY:
LANDLORD APPROVAL
DATE:
BY:

Revisions/Date:

THIS DESIGN IS THE EXPRESS PROPERTY OF GRAPHIC DISPLAY SIGN CO. AND IS PROTECTED BY FEDERAL COPYRIGHT LAWS. ANY REPRODUCTION OF A SIGN SIMILAR TO THE DESIGN REPRESENTED HEREIN IS FORBIDDEN. SHOULD THIS OCCUR, GRAPHIC DISPLAY IS DUE \$1000.00 AS COMPENSATION FOR CREATION OF SAID DESIGN.

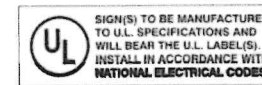

File name
FortuneCasino_LaCenter_V6_permits

night



Shop:
 6545b 5th Ave. South
 Seattle WA 98101
 Mail:
 PO Box 3505
 Seattle WA 98124

Client
Pat Hosier
 Regional Manager
 TIL Gaming and Fortune Casinos
 Work: 425.228.3700 x-102
 Cell: 206.300.3439
 318 NW Pacific Hwy
 La Center, WA 98629

Date:
 11.14.18
 Project Manager:
 Jose' Martinez
 Designer: mm

CLIENT APPROVAL
 DATE: _____
 BY: _____
 LANDLORD APPROVAL
 DATE: _____
 BY: _____

Revisions/Date:

THIS DESIGN IS THE EXPRESS PROPERTY OF GRAPHIC DISPLAY SIGN CO. AND IS PROTECTED BY FEDERAL COPYRIGHT LAWS. ANY REPRODUCTION OF A SIGN SIMILAR TO THE DESIGN REPRESENTED HEREIN IS FORBIDDEN. SHOULD THIS OCCUR, GRAPHIC DISPLAY IS DUE \$1000.00 AS COMPENSATION FOR CREATION OF SAID DESIGN.

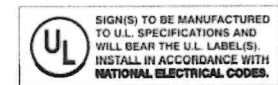

File name
 FortuneCasino_LaCenter_V6_permits

#3 RE FURBISH EXISTING PYLON SIGN

PREVIOUS



DAY



NIGHT

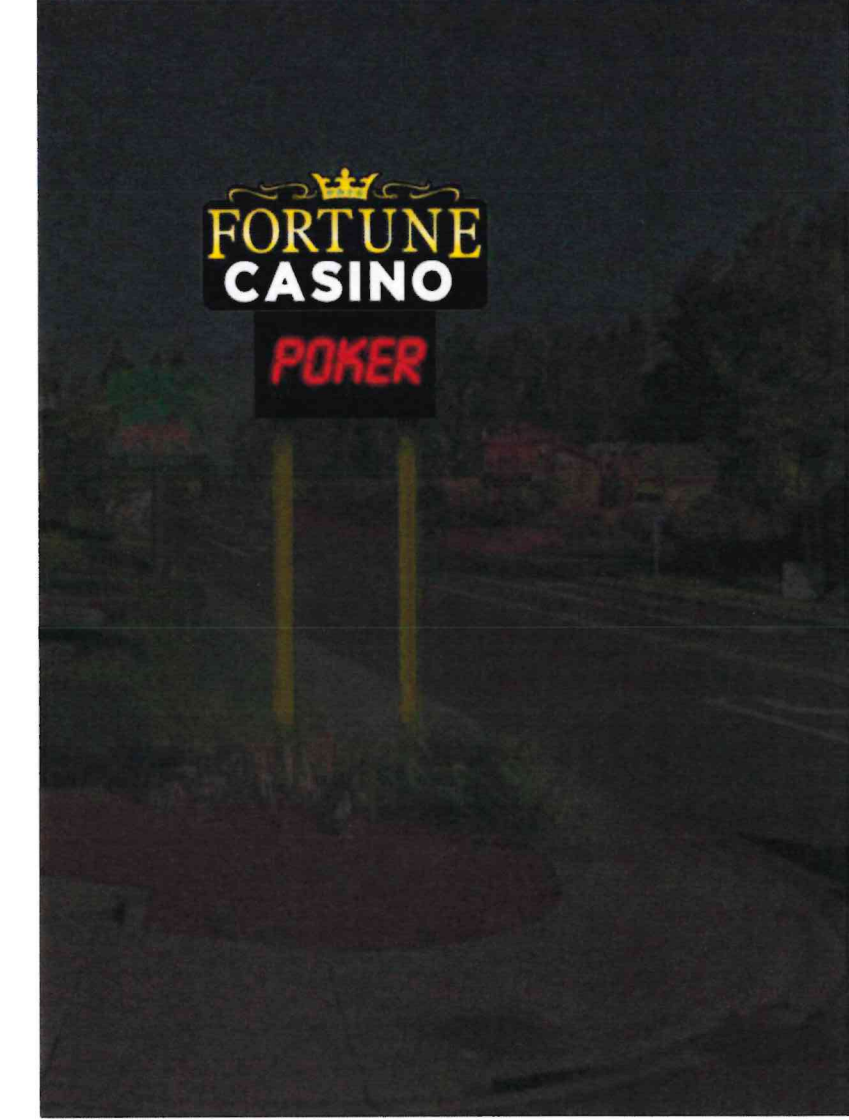

message unit notes
 30 s/f message center messages to change no faster than 8 seconds apart
 not exceed 100 nits during nighttime hours and 5,000 nits during daylight hours.

3/16"



Shop:
 6545b 5th Ave. South
 Seattle WA 98101
 Mail:
 PO Box 3505
 Seattle WA 98124

Client
 Pat Hosier
 Regional Manager
 T11 Gaming and Fortune Casinos
 Work: 425.228.3700 x-102
 Cell: 206.300.3439
 318 NW Pacific Hwy
 La Center, WA 98629

Date:
 11.14.18
 Project Manager:
 Jose' Martinez
 Designer: mm

CLIENT APPROVAL
 DATE:
 BY:
 LANDLORD APPROVAL
 DATE:
 BY:

Revisions/Date:

THIS DESIGN IS THE EXPRESS PROPERTY OF GRAPHIC DISPLAY SIGN CO. AND IS PROTECTED BY FEDERAL COPYRIGHT LAWS. ANY REPRODUCTION OF A SIGN SIMILAR TO THE DESIGN REPRESENTED HEREIN IS FORBIDDEN. SHOULD THIS OCCUR, GRAPHIC DISPLAY SIGN CO. WILL SEEK COMPENSATION FOR CREATION OF SAID DESIGN.

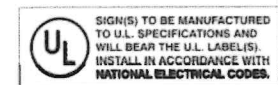

SIGN(S) TO BE MANUFACTURED TO U.L. SPECIFICATIONS AND WILL BEAR THE U.L. LABEL(S). INSTALL IN ACCORDANCE WITH NATIONAL ELECTRICAL CODES.

File name
 FortuneCasino_LaCenter_V6_permits

#3 RE FURBISH EXISTING PYLON SIGN



ALUMINUM CONSTRUCTED WALL SIGN
 2'-0" X 11'-4" ALUMINUM CONSTRUCTED
 5" DEEP WITH .090 THICK ALUMINUM RETURNS
 .125 THICK ALUMINUM SIGN FACE WITH ROUTED LOGO AND COPY
 PUSH THRU 1/2" THICK CLEAR PLEX
 DIFFUSER FILM ON BACKS OF ROUTED LETTERS
 TRANSLUCENT VINYL APPLY FIRST SURFACE TO PUSH THRU LOGO
 PAINT ALUMINUM RETURNS & FACE SATIN BLACK

#4 WALL SIGN

FABRICATE & INSTALL ONE (1) SINGLE FACE EXTERNALLY ILLUMINATED WALL SIGN.

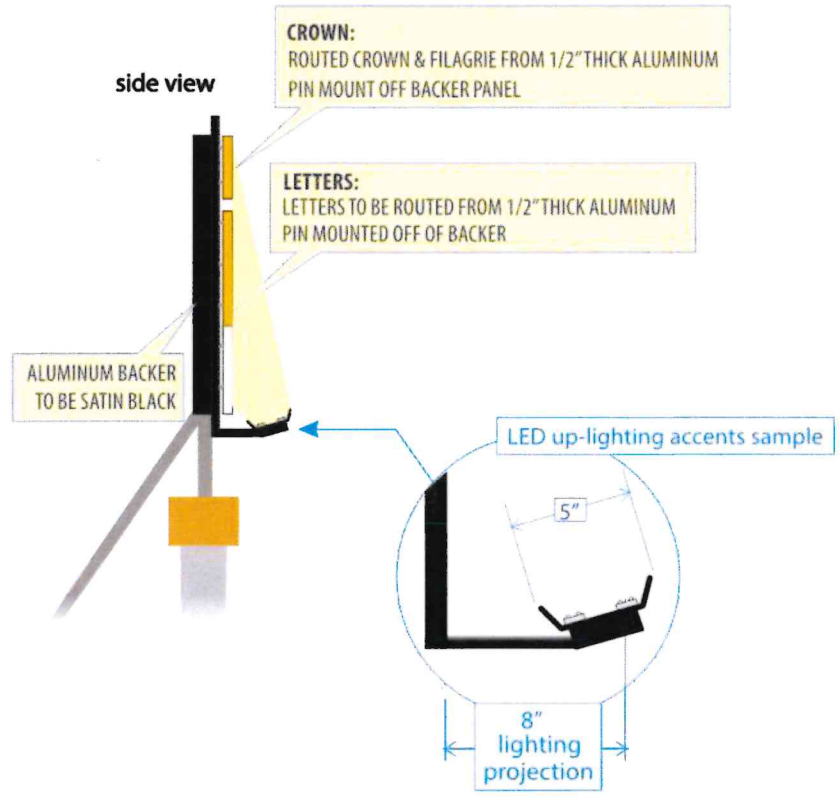

24 sq. ft. total



Previous



Remove & Recycle
*use existing supports
& elec. connection*

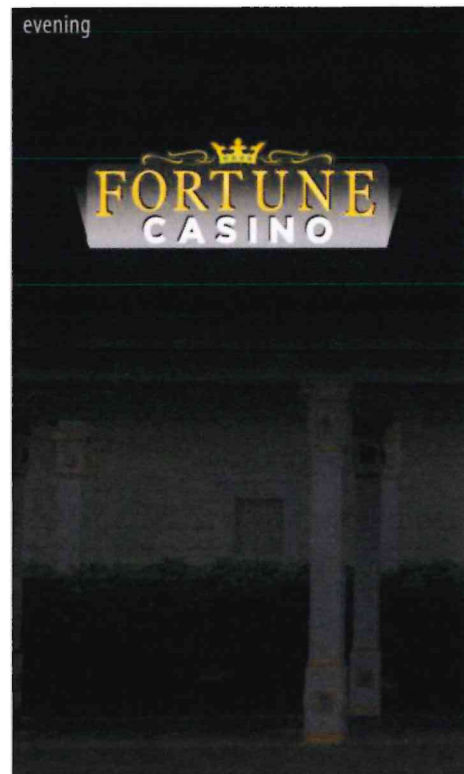

Shop:
6545b 5th Ave. South
Seattle WA 98101
Mail:
PO Box 3505
Seattle WA 98124

Client
Pat Hosier
Regional Manager
TIL Gaming and Fortune Casinos
Work: 425.228.3700 x-102
Cell: 206.300.3439
318 NW Pacific Hwy
La Center, WA 98629

Date:
11.14.18
Project Manager:
Jose' Martinez
Designer: mm

CLIENT APPROVAL
DATE:
BY:
LANDLORD APPROVAL
DATE:
BY:

Revisions/Date:

THIS DESIGN IS THE EXPRESS PROPERTY OF GRAPHIC DISPLAY SIGN CO. AND IS PROTECTED BY FEDERAL COPYRIGHT LAWS. ANY REPRODUCTION OF A SIGN SIMILAR TO THE DESIGN REPRESENTED HERE IS FORBIDDEN SHOULD THIS OCCUR. GRAPHIC DISPLAY SIGN CO. \$1000.00 AS COMPENSATION FOR CREATION OF SAID DESIGN.

UL SIGN(S) TO BE MANUFACTURED TO U.L. SPECIFICATIONS AND WILL BEAR THE U.L. LABEL(S). INSTALL IN ACCORDANCE WITH NATIONAL ELECTRICAL CODES.

File name
FortuneCasino_LaCenter_V6_permits

PLOT PLAN

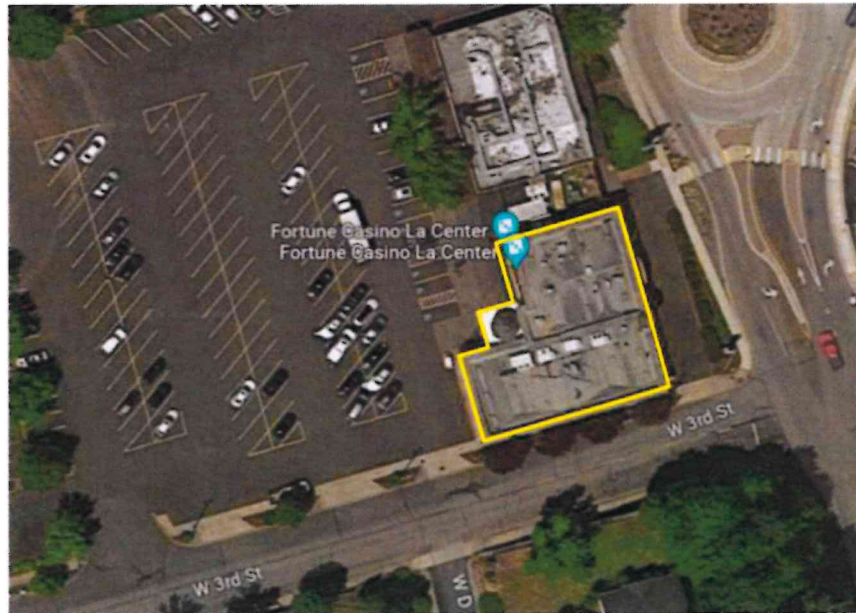

ENLARGED VIEW

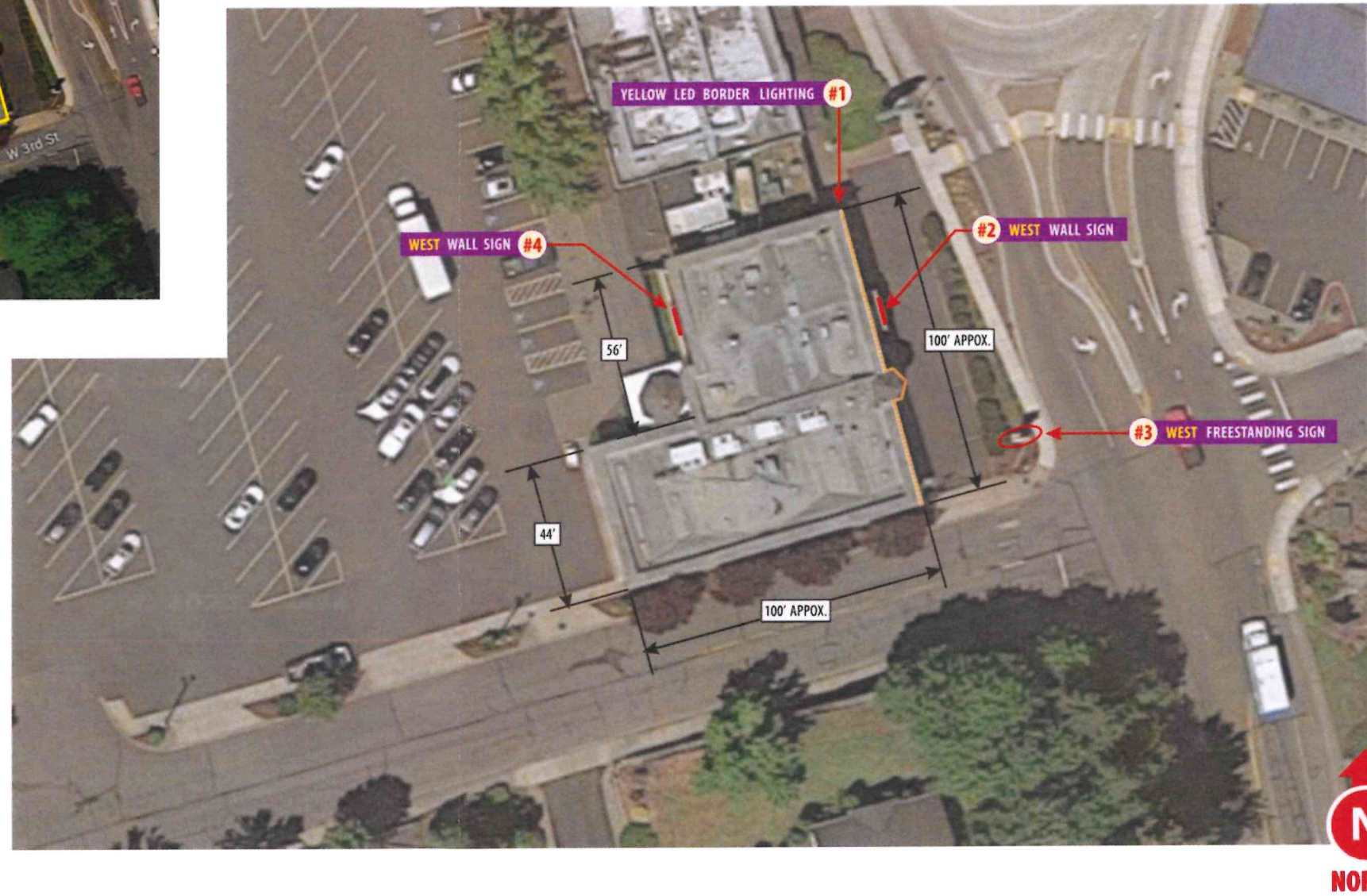

Shop:
 6545b 5th Ave. South
 Seattle WA 98101
 Mail:
 PO Box 3505
 Seattle WA 98124

Client
Pat Hosier
 Regional Manager
 TIL Gaming and Fortune Casinos
 Work: 425.228.3700 x-102
 Cell: 206.300.3439
 318 NW Pacific Hwy
 La Center, WA 98629

Date:
 11.14.18
 Project Manager:
Jose' Martinez
 Designer: mm

CLIENT APPROVAL
 DATE:
 BY:
 LANDLORD APPROVAL
 DATE:
 BY:

Revisions/Date:

THIS DESIGN IS THE EXPRESS PROPERTY OF GRAPHIC DISPLAY SIGN CO. AND IS PROTECTED BY FEDERAL COPYRIGHT LAWS. ANY REPRODUCTION OF A SIGN SIMILAR TO THE DESIGN REPRESENTED HERE IS FORBIDDEN. SHOULD THIS OCCUR, GRAPHIC DISPLAY IS DUE \$1000.00 AS COMPENSATION FOR CREATION OF SAID DESIGN.

UL SIGN(S) TO BE MANUFACTURED TO U.L. SPECIFICATIONS AND WILL BEAR THE U.L. LABEL(S). INSTALL IN ACCORDANCE WITH NATIONAL ELECTRICAL CODES.

File name
 FortuneCasino_LaCenter_V6_permits