

# DEVELOPER'S PACKET

**Produced By:**

Clark County Geographic Information System (GIS)

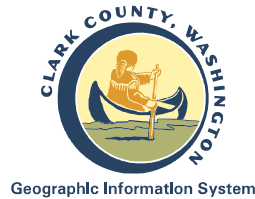

**For:**  
PBS

**Subject Property Account Number(s):**

209118000  
209120000  
209064000

PDF # 211481

Printed: October 25, 2018

Expires: October 25, 2019

# Table of Contents

---

General Location	1
Property Information Fact Sheet	2
Elevation Contours	3
2016 Aerial Photography	4
2016 Aerial Photography with Elevation Contours	5
Zoning Designations	6
Comprehensive Plan Designations	7
Arterials, C-Tran Bus Routes, Parks & Trails	8
Water, Sewer, and Storm Systems	9
Water Systems	10
Hydrant Fire Flow Details	11
Soil Types	12
Environmental Constraints I	13
Environmental Constraints II	14
Adjacent Development	15
Quarter Section Parcels	16

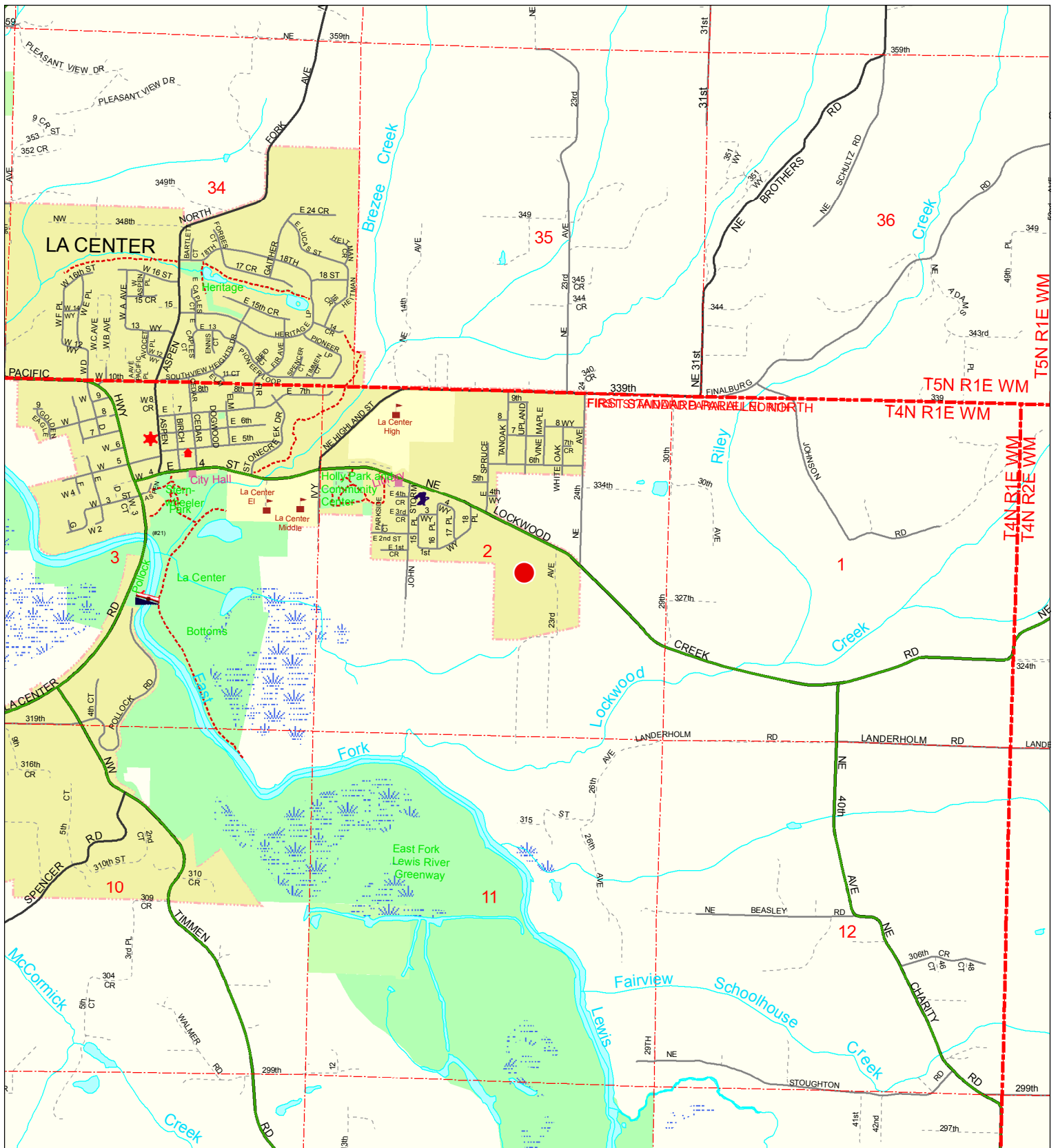

### General Location

Account: 209118000, 209120000, 209064000  
 Owner: LACENTER SCHOOL DIST #101  
 Address: PO BOX 1840  
 C/S/Z: LACENTER, WA 98629

Printed on: October 25, 2018



Geographic Information System

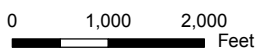

● Location of Subject Property(s)

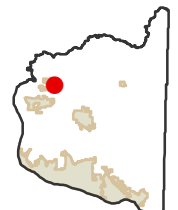

Information shown on this map was collected from several sources. Clark County accepts no responsibility for any inaccuracies that may be present.

# Property Information Fact Sheet

## Mailing Information:

Account No.: 209118000, 209120000, 209064000  
Owner: LACENTER SCHOOL DIST #101  
Address: PO BOX 1840  
C/S/Z: LACENTER, WA 98629

**Assessed Parcel Size:** 26.18 Ac

**Property Type:** UNUSED OR VACANT LAND - NO IMPROVEMENTS

---

## PARCEL LOCATION FINDINGS:

**Quarter Section(s):** NE 1/4,S02,T4N,R1E,  
SE 1/4,S02,T4N,R1E

**Municipal Jurisdiction:** La Center

**Urban Growth Area:** LaCenter

**Zoning:** LDR-7.5, R1-7.5

**Zoning Overlay:** Urban Holding - 10 (UH-10)

**Comprehensive Plan Designation:** UL

**Columbia River Gorge NSA:** No Mapping Indicators

**Late-Comer Area:** No Mapping Indicators

**Trans. Impact Fee Area:** La Center: Current,  
Rural: Current,

LaCenter UGA: End Date Dec. 31, 2016

**Park Impact Fee District:** No Mapping Indicators

---

**Neighborhood Association:** No Mapping Indicators

**School District:** La Center

**Elementary School:** La Center

**Junior High School:** La Center

**Senior High School:** La Center

**Fire District:** Clark Co Fire

**Sewer District:** Rural/Resource

**Water District:** Clark Public Utilities

**Wildland:** No Mapping Indicators

## ENVIRONMENTAL CONSTRAINTS:

**Soil Type(s):** GeB, 33.5% of parcel  
GeD, 3.6%  
HoC, 0.8%  
OdB, 62.2%

**Hydric Soils:** Hydric, 62.2% of parcel  
Non-Hydric, 37.8%

**Flood Zone Designation:** Outside Flood Area

**CARA:** Category 2 Recharge Areas

**Forest Moratorium Area:** No Mapping Indicators

**Liquefaction Susceptibility:** Very Low

**NEHRP:** C

**Slope:** 0 - 5 percent, 92.5% of parcel  
5 - 10 percent, 7.5%

**Landslide Hazards:** No Mapping Indicators

**Slope Stability:** No Mapping Indicators

**Habitat and Species Resources:**

**Habitat and Species Impacts:** Mapping Indicators Found

**Riparian Habitat Area:** Seasonal Stream

**Cultural Resources:**

**Archeological Predictive:** High, 89.1% of parcel  
Moderate-High, 10.9%

**Archeological Site Buffers:** No Mapping Indicators

**Historic Sites:** No Mapping Indicators

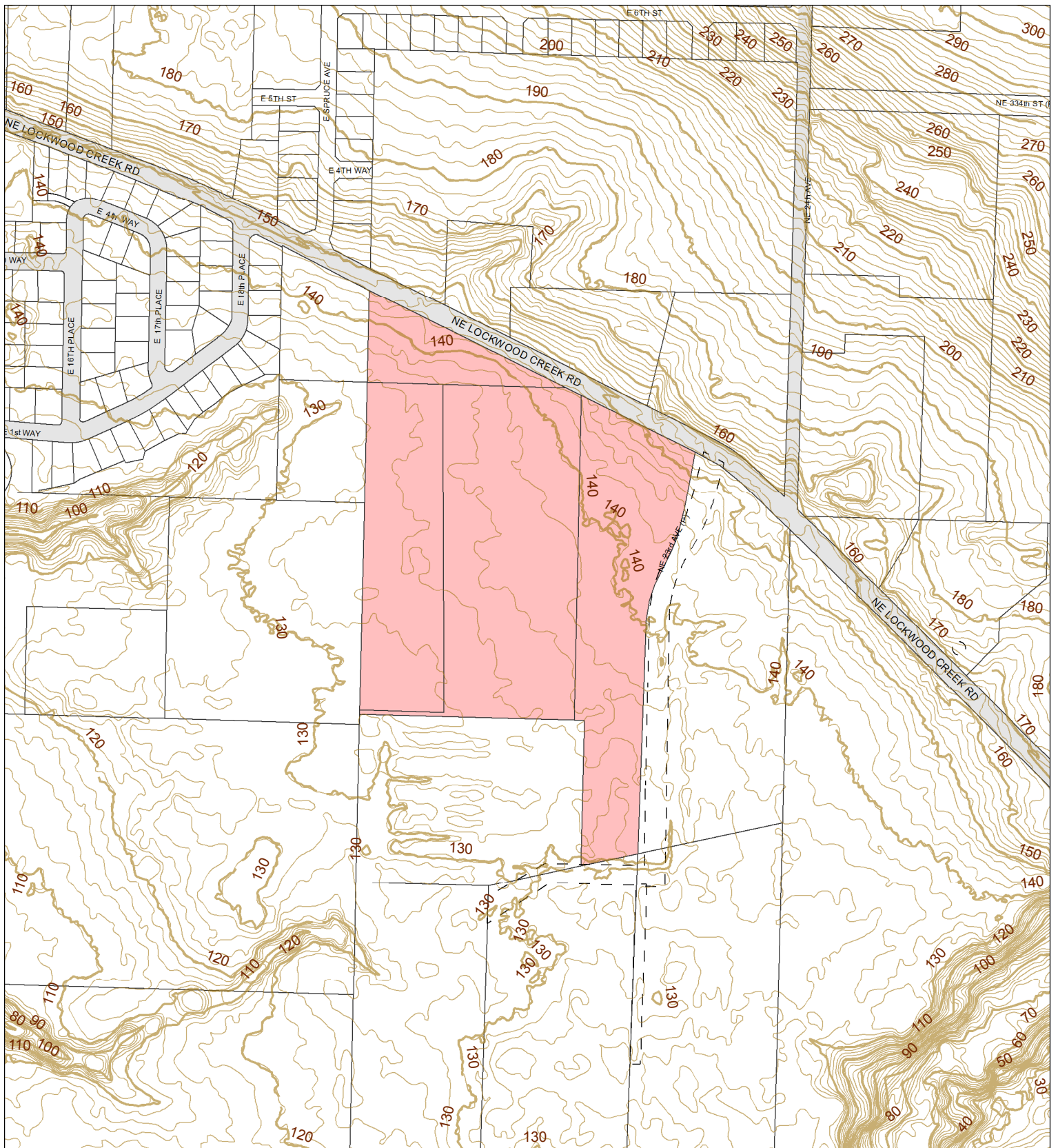

**CLARK COUNTY, WASHINGTON**

Geographic Information System

0 200 400 Feet

### Elevation Contours

Account: 209118000, 209120000, 209064000  
 Owner: LACENTER SCHOOL DIST #101  
 Address: PO BOX 1840  
 C/S/Z: LACENTER, WA 98629

- Subject Property(s)
- Public Road
- Transportation or Major Utility Easement
- 10' Elevation Contours
- 2' Elevation Contours

Printed on: October 25, 2018

51134	51135	
41103	41102	41101
41110	41111	41112

Information shown on this map was collected from several sources. Clark County accepts no responsibility for any inaccuracies that may be present.





## 2016 Aerial Photography

Account: 209118000, 209120000, 209064000  
 Owner: LACENTER SCHOOL DIST #101  
 Address: PO BOX 1840  
 C/S/Z: LACENTER, WA 98629

Printed on: October 25, 2018



Geographic Information System

0 200 400 Feet

 Subject Property(s)

51134	51135	
41103	41102	41101
41110	41111	41112

Information shown on this map was collected from several sources. Clark County accepts no responsibility for any inaccuracies that may be present.





## 2016 Aerial Photography with Elevation Contours

Account: 209118000, 209120000, 209064000  
 Owner: LACENTER SCHOOL DIST #101  
 Address: PO BOX 1840  
 C/S/Z: LACENTER, WA 98629

Printed on: October 25, 2018



Geographic Information System

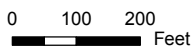

- Subject Property(s)
- 2' Elevation Contours

51134	51135	
41103	///	41101
41110	41111	41112

Information shown on this map was collected from several sources. Clark County accepts no responsibility for any inaccuracies that may be present.



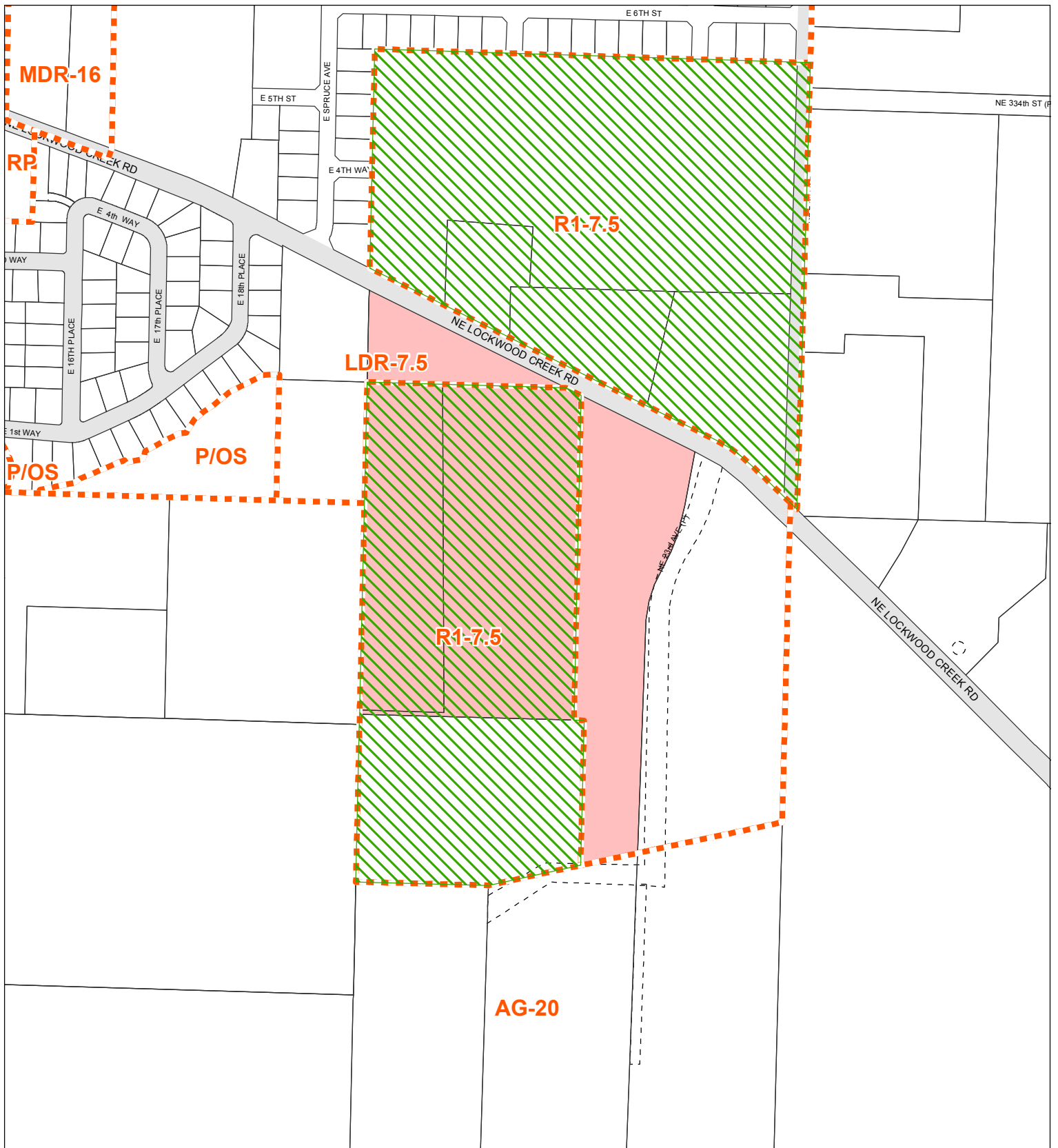

### Zoning Designations

Account: 209118000, 209120000, 209064000  
 Owner: LACENTER SCHOOL DIST #101  
 Address: PO BOX 1840  
 C/S/Z: LACENTER, WA 98629

Printed on: October 25, 2018



Geographic Information System  
 0 200 400 Feet

Information shown on this map was collected from several sources. Clark County accepts no responsibility for any inaccuracies that may be present.

- Subject Property(s)
- Public Road
- Transportation or Major Utility Easement
- Zoning Boundary
- Urban Holding - 10 (UH-10)
- Urban Holding - 20 (UH-20)
- Urban Holding - 40 (UH-40)
- Surface Mining Overlay District

51134	51135
41103	41101
41110	41112



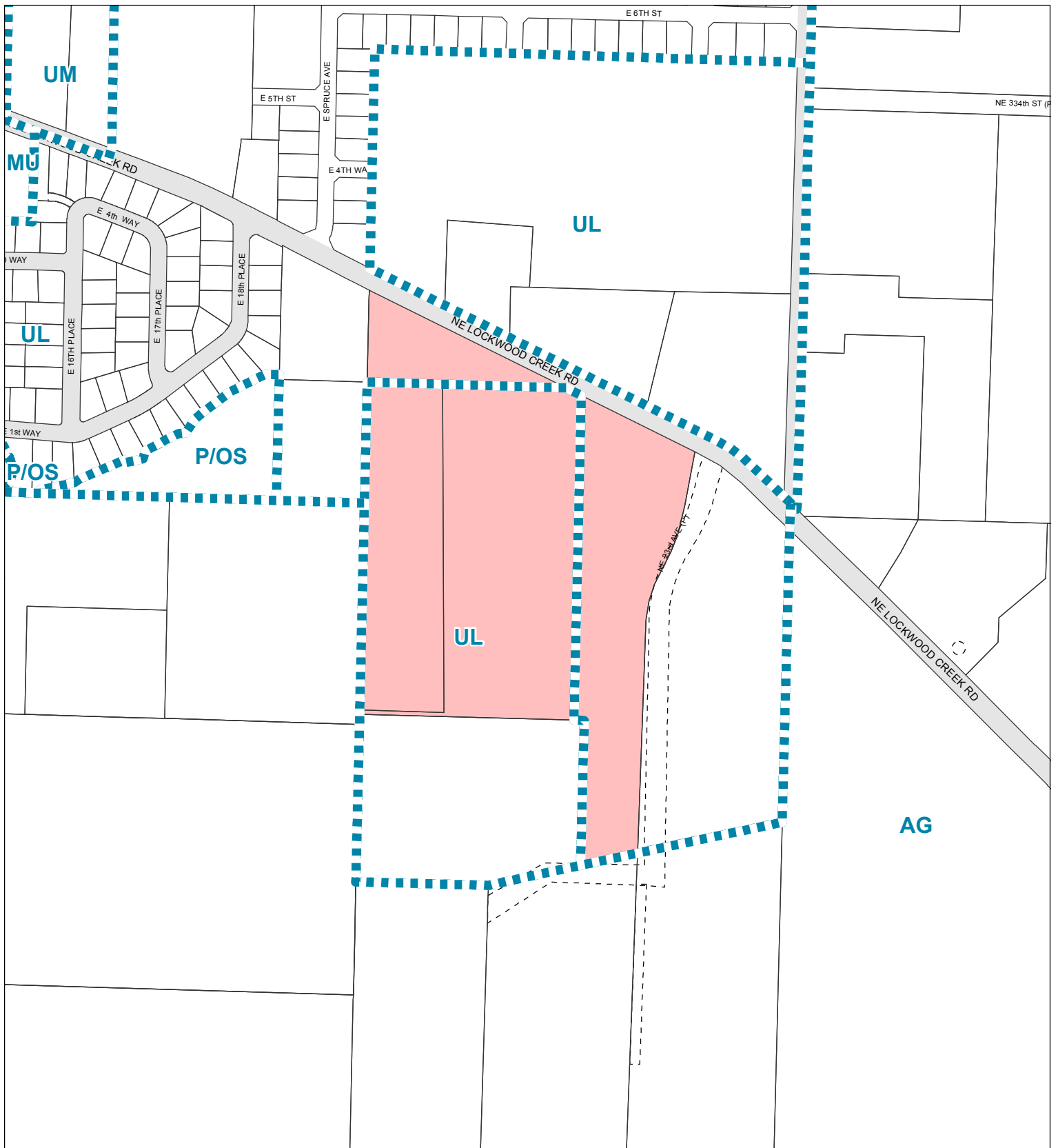

Geographic Information System  
 0 200 400 Feet

Information shown on this map was collected from several sources. Clark County accepts no responsibility for any inaccuracies that may be present.

### Comprehensive Plan Designations

Account: 209118000, 209120000, 209064000  
 Owner: LACENTER SCHOOL DIST #101  
 Address: PO BOX 1840  
 C/S/Z: LACENTER, WA 98629

- Subject Property(s)
- Industrial Reserve
- Public Road
- Railroad Industrial Reserve
- Transportation or Major Utility Easement
- Mining
- Comprehensive Plan Boundary
- Rural Center Mixed Use
- Columbia River Gorge Scenic Area
- Urban Reserve

Printed on: October 25, 2018

51134	51135
41103	41102
41110	41111
	41112

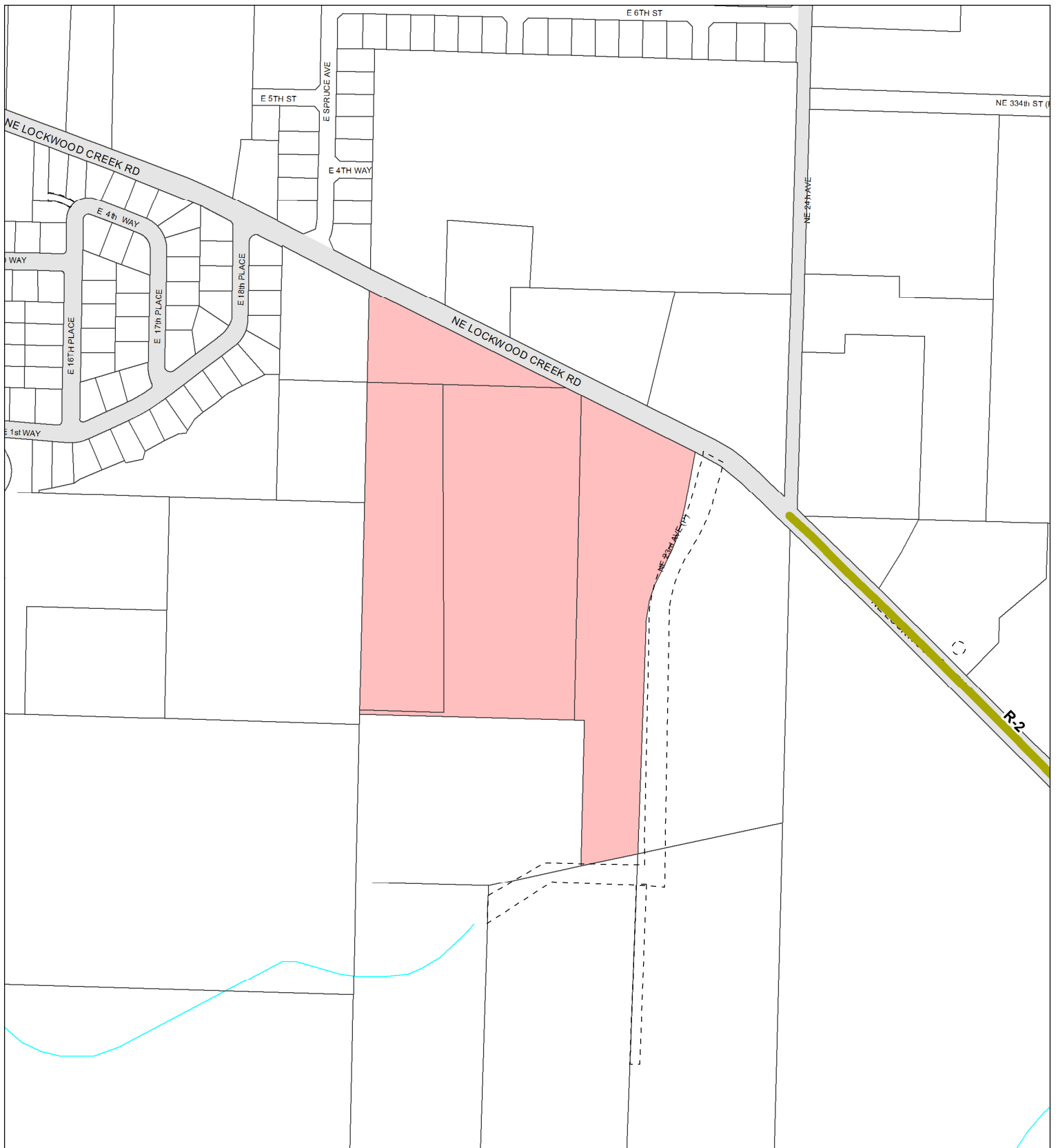

### Arterials, C-Tran Bus Routes, Parks & Trails

Account: 209118000, 209120000, 209064000  
 Owner: LACENTER SCHOOL DIST #101  
 Address: PO BOX 1840  
 C/S/Z: LACENTER, WA 98629

Printed on: October 25, 2018

Geographic Information System

0 200 400 Feet

Information shown on this map was collected from several sources. Clark County accepts no responsibility for any inaccuracies that may be present.

- Subject Property(s)
- Public Road
- Transportation or Major Utility Easement
- Parks
- Trail
- C-Tran Route
- Principal Arterial
- Minor Arterial
- Collector
- Rural Major Collector
- Rural Minor Collector
- State Route
- Other
- Proposed Arterial
- Scenic Highway

51134	51135
41103	41102
41110	41111
	41112



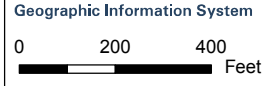
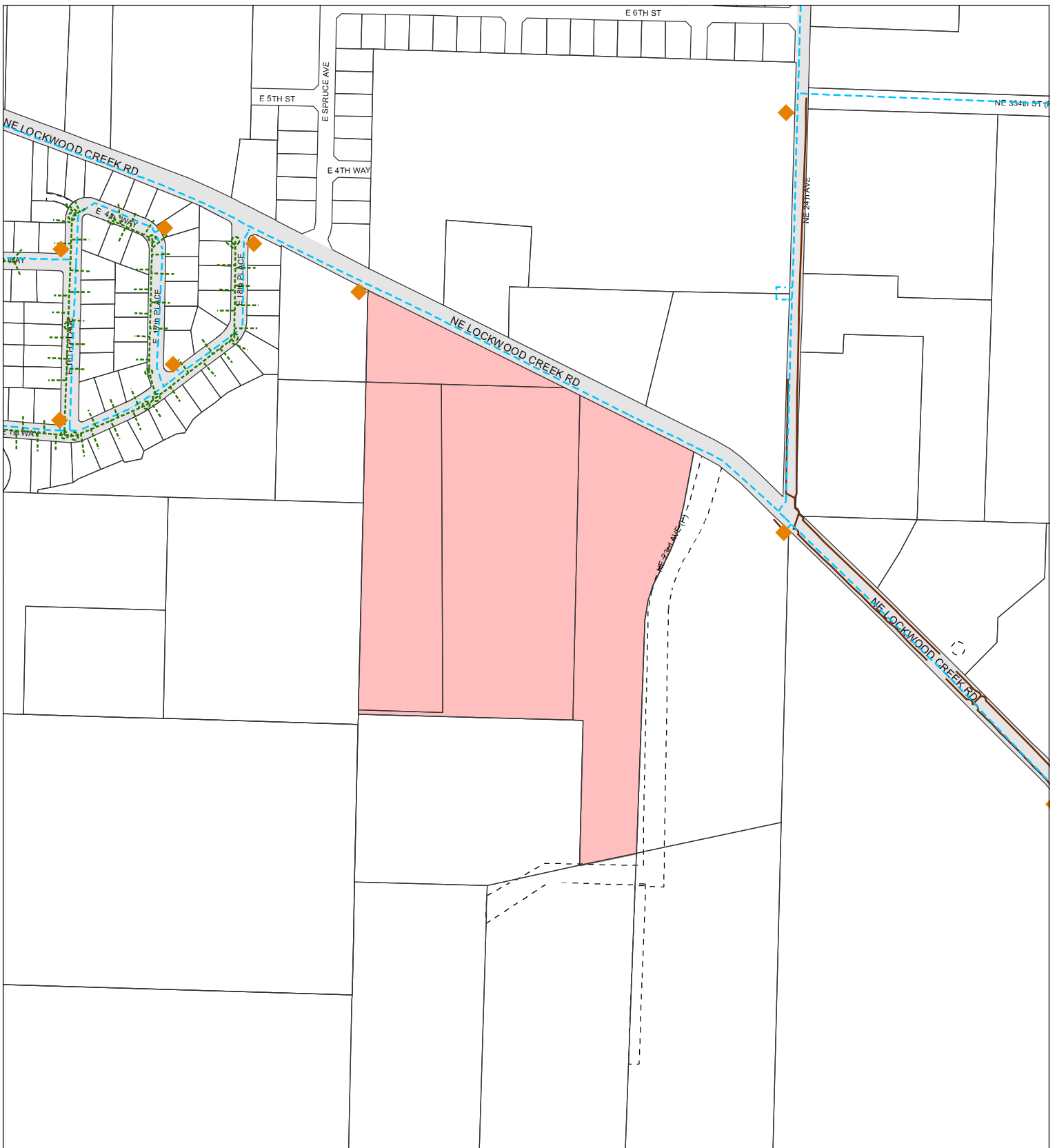

Information shown on this map was collected from several sources. Clark County accepts no responsibility for any inaccuracies that may be present.

### Water, Sewer, and Storm Systems

Account: 209118000, 209120000, 209064000  
 Owner: LACENTER SCHOOL DIST #101  
 Address: PO BOX 1840  
 C/S/Z: LACENTER, WA 98629

- Subject Property(s)
- Public Road
- Transportation or Major Utility Easement
- Water Lines
- Sewer Lines
- Storm Water Lines
- 1-year Wellhead ZOC
- 5-year Wellhead ZOC
- 10-year Wellhead ZOC
- Hydrants

Printed on: October 25, 2018

51134	51135
41103	41102
41110	41111
	41112

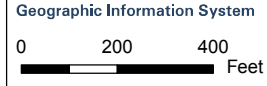
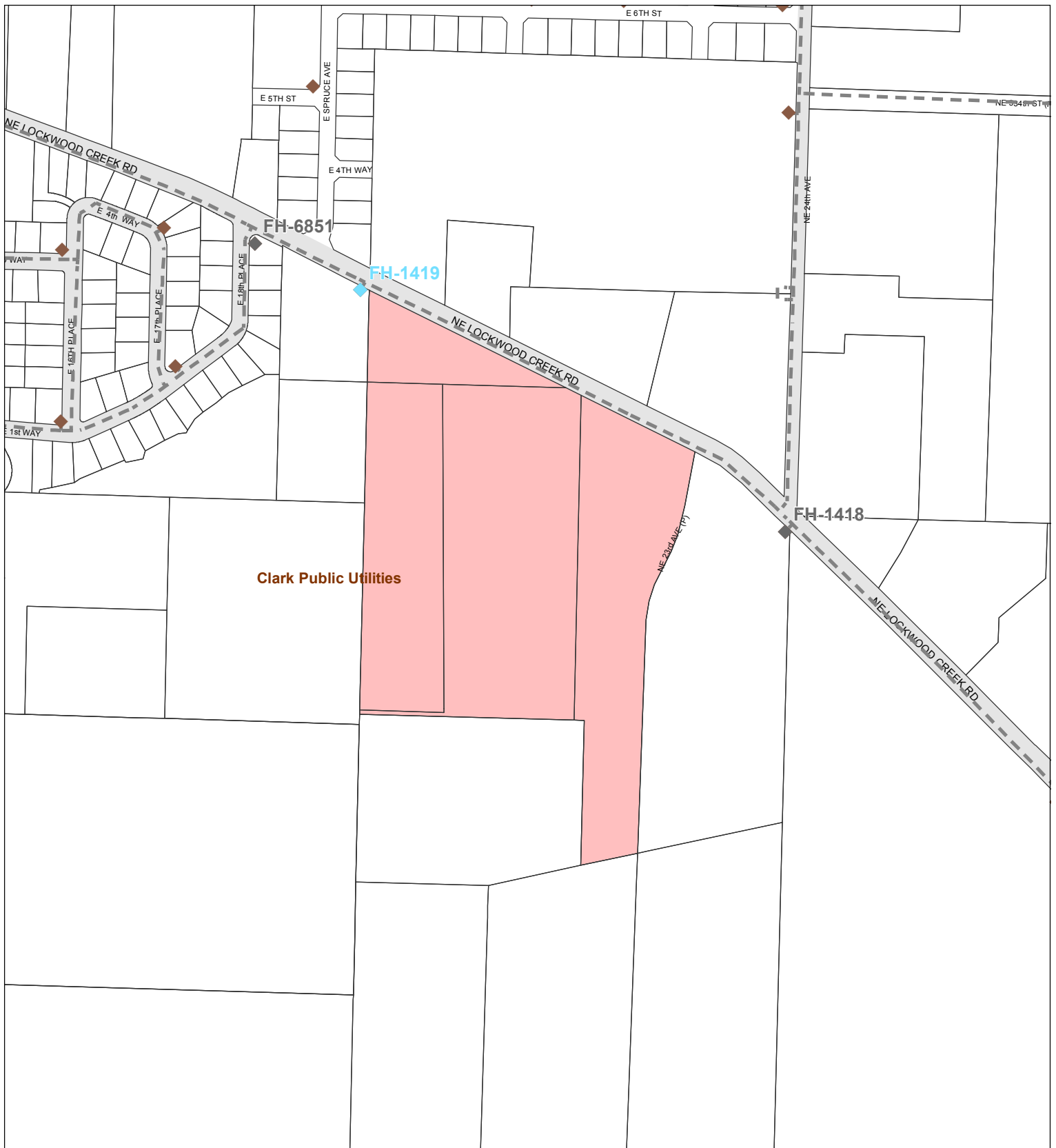

Information shown on this map was collected from several sources. Clark County accepts no responsibility for any inaccuracies that may be present.

### Water Systems

Account: 209118000, 209120000, 209064000  
 Owner: LACENTER SCHOOL DIST #101  
 Address: PO BOX 1840  
 C/S/Z: LACENTER, WA 98629

- Subject Property(s)
- Public Road
- Water District Boundary
- Unknown Size Water Line
- < 10" Water Line
- 10-20" Water Line
- > 20" Water Line
- No Flow Data Hydrant
- 0 - 499 GPM at 20 PSI
- 500 - 999 GPM at 20 PSI
- > 1000 - 1749 GPM at 20 PSI
- > 1750 GPM at 20 PSI
- Hydrant > 500' from parcel(s)

Printed on: October 25, 2018

51134	51135
41103	41102
41110	41111



# Hydrant Fire Flow Details

Account No.: 209118000, 209120000, 209064000  
Owner: LACENTER SCHOOL DIST #101  
Address: PO BOX 1840  
C/S/Z: LACENTER, WA 98629

---

Water District(s)	Hydrant Data Update	Project Site Provider
Clark Public Utilities	January 1, 2017	Service Provider

## HYDRANT INFORMATION:

Hydrant ID	Hydrant Owner	Main Diameter	Flow at 20 PSI	Test Date	Distance to site
FH-1419	Clark Public Utilities	8.0"	2129 GPM	October 11, 2018	26 ft
FH-1418	Clark Public Utilities	8.0"	No Data	None	313 ft
FH-6851	Clark Public Utilities	8.0"	No Data	None	372 ft

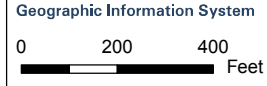
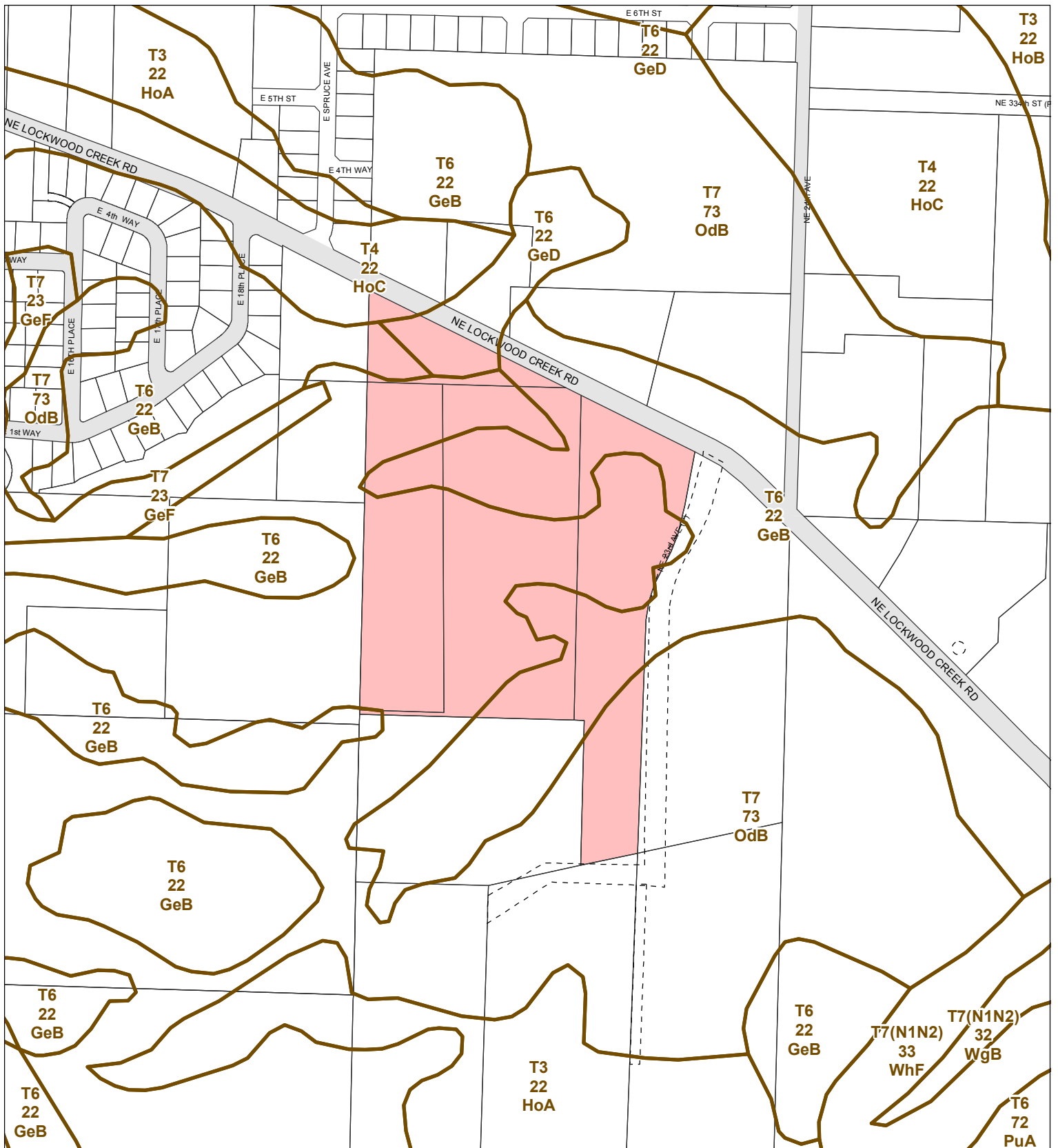

Information shown on this map was collected from several sources. Clark County accepts no responsibility for any inaccuracies that may be present.

### Soil Types

Account: 209118000, 209120000, 209064000  
 Owner: LACENTER SCHOOL DIST #101  
 Address: PO BOX 1840  
 C/S/Z: LACENTER, WA 98629

- Subject Property(s)
- Public Road
- Transportation or Major Utility Easement
- Soil Type Boundary

Printed on: October 25, 2018

51134	51135	
41103	41102	41101
41110	41111	41112



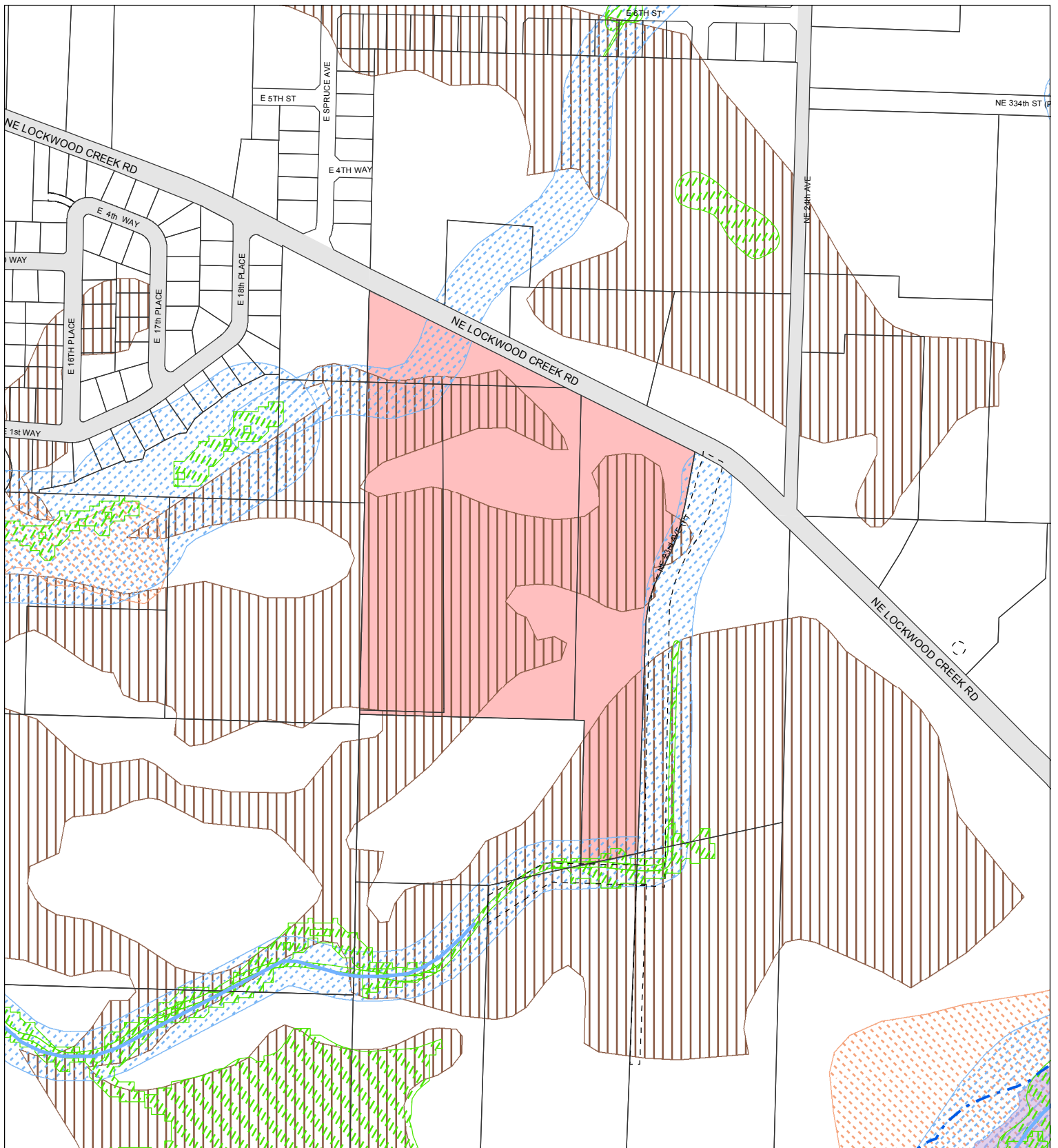

## Environmental Constraints I

Account: 209118000, 209120000, 209064000  
 Owner: LACENTER SCHOOL DIST #101  
 Address: PO BOX 1840  
 C/S/Z: LACENTER, WA 98629

Printed on: October 25, 2018



Geographic Information System

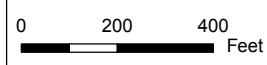

Information shown on this map was collected from several sources. Clark County accepts no responsibility for any inaccuracies that may be present.

- Subject Property(s)
- Public Road
- Transportation or Major Utility Easement
- Hydric Soils
- Wetland Inventory
- CARA Category 1
- Riparian Habitat or Species Area
- Non-Riparian Habitat or Species Area
- 100 year Floodplains
- Floodway
- Shorelines
- Stream

51134	51135
41103	41102
41110	41112

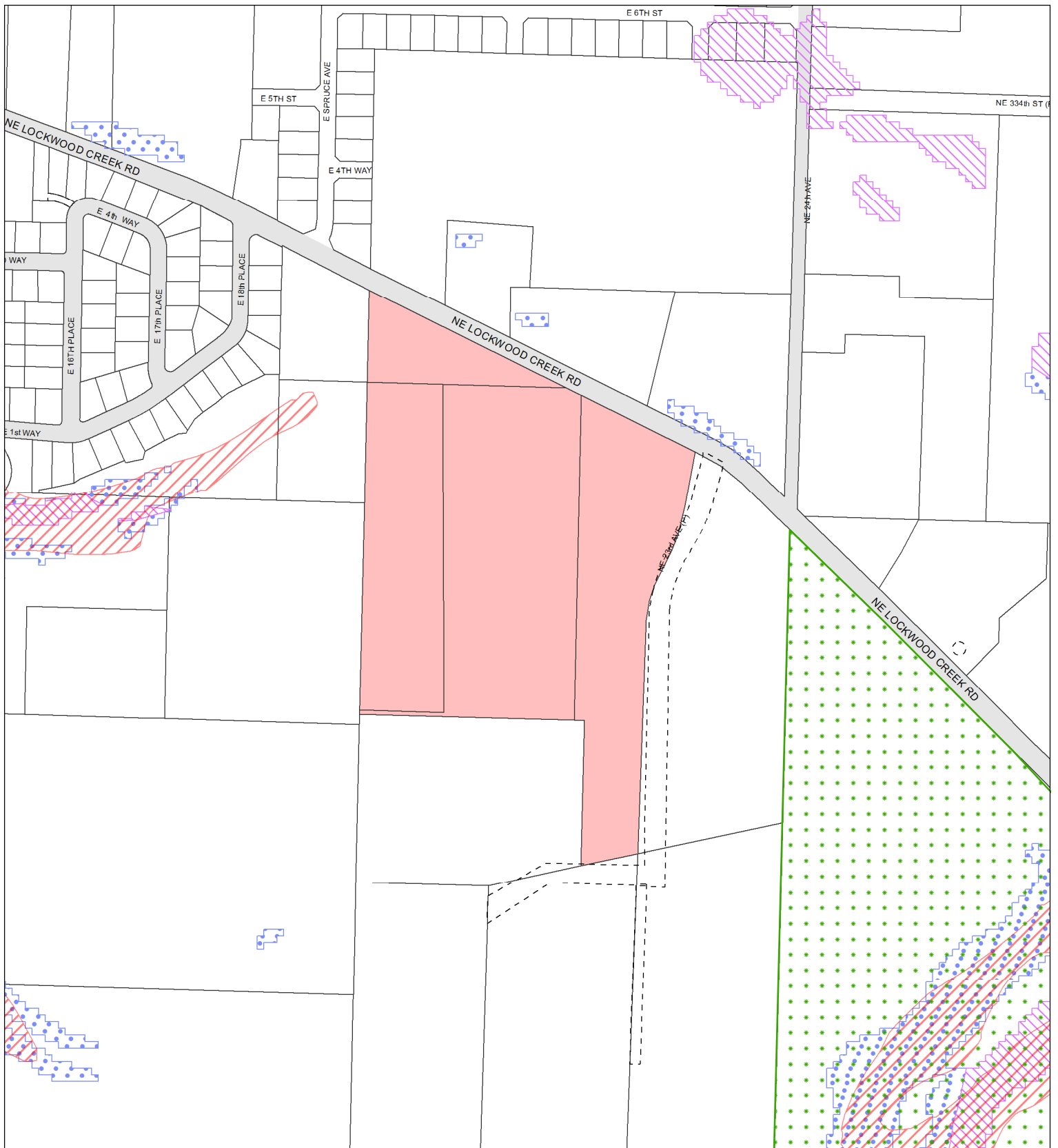

## Environmental Constraints II

Account: 209118000, 209120000, 209064000  
 Owner: LACENTER SCHOOL DIST #101  
 Address: PO BOX 1840  
 C/S/Z: LACENTER, WA 98629

Printed on: October 25, 2018

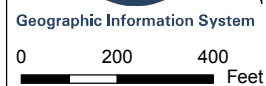

Information shown on this map was collected from several sources. Clark County accepts no responsibility for any inaccuracies that may be present.

- Subject Property(s)
- Public Road
- Transportation or Major Utility Easement
- Slopes > 15%
- Potentially Unstable Slope
- Historic or Active Landslide
- Severe Erosion Hazard Area
- Forest Moratorium Area
- CCHR Historic Site
- NRHP Historic Site
- INV Historic Site

51134	51135
41103	41102
41110	41111
	41112

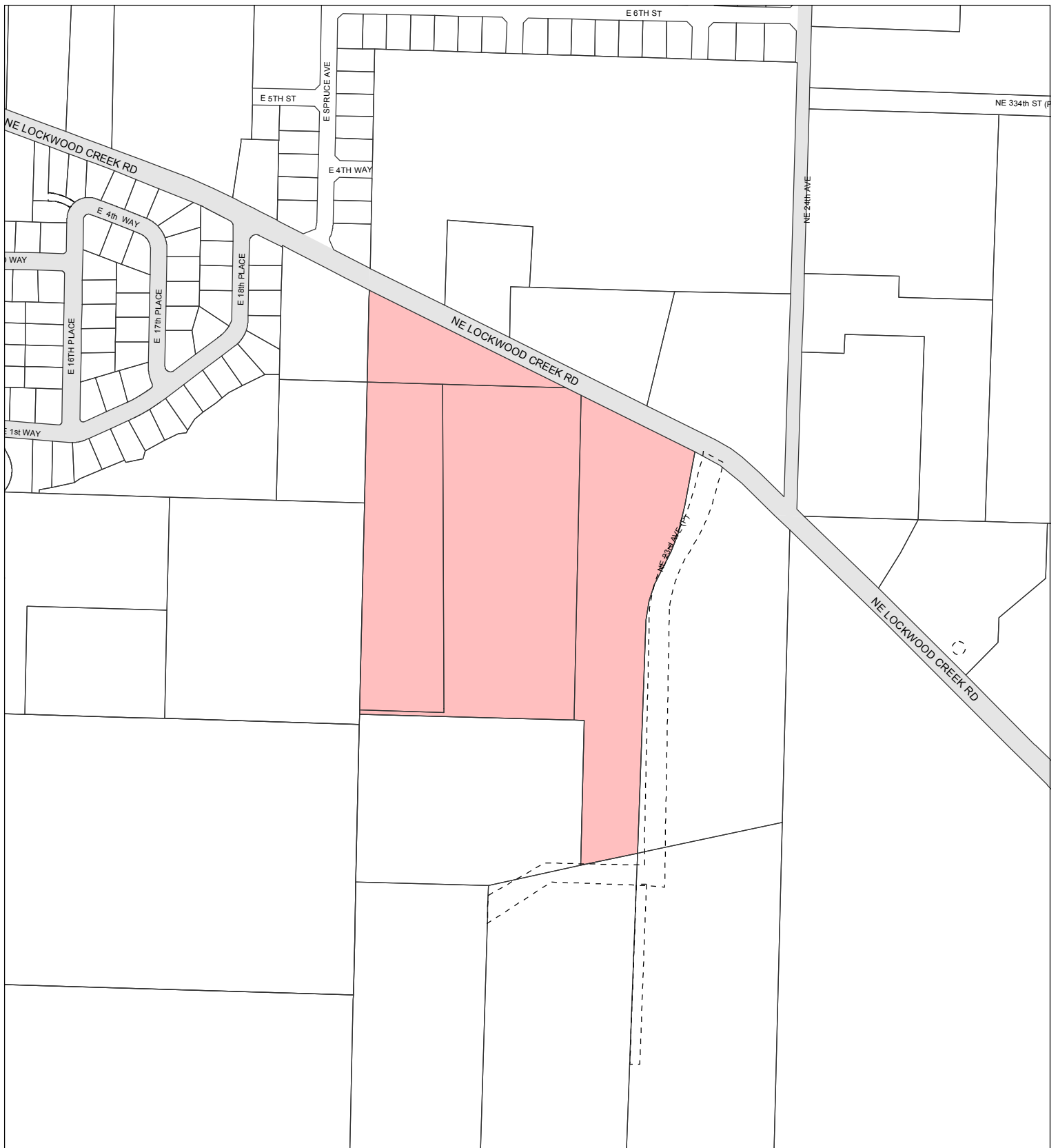

### Adjacent Development

Account: 209118000, 209120000, 209064000  
 Owner: LACENTER SCHOOL DIST #101  
 Address: PO BOX 1840  
 C/S/Z: LACENTER, WA 98629

Printed on: October 25, 2018

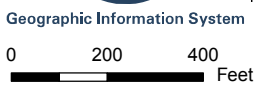

Information shown on this map was collected from several sources. Clark County accepts no responsibility for any inaccuracies that may be present.

- Subject Property(s)
- Public Road
- Transportation or Major Utility Easement
- Adjacent Development

51134	51135	
41103	41102	41101
41110	41111	41112



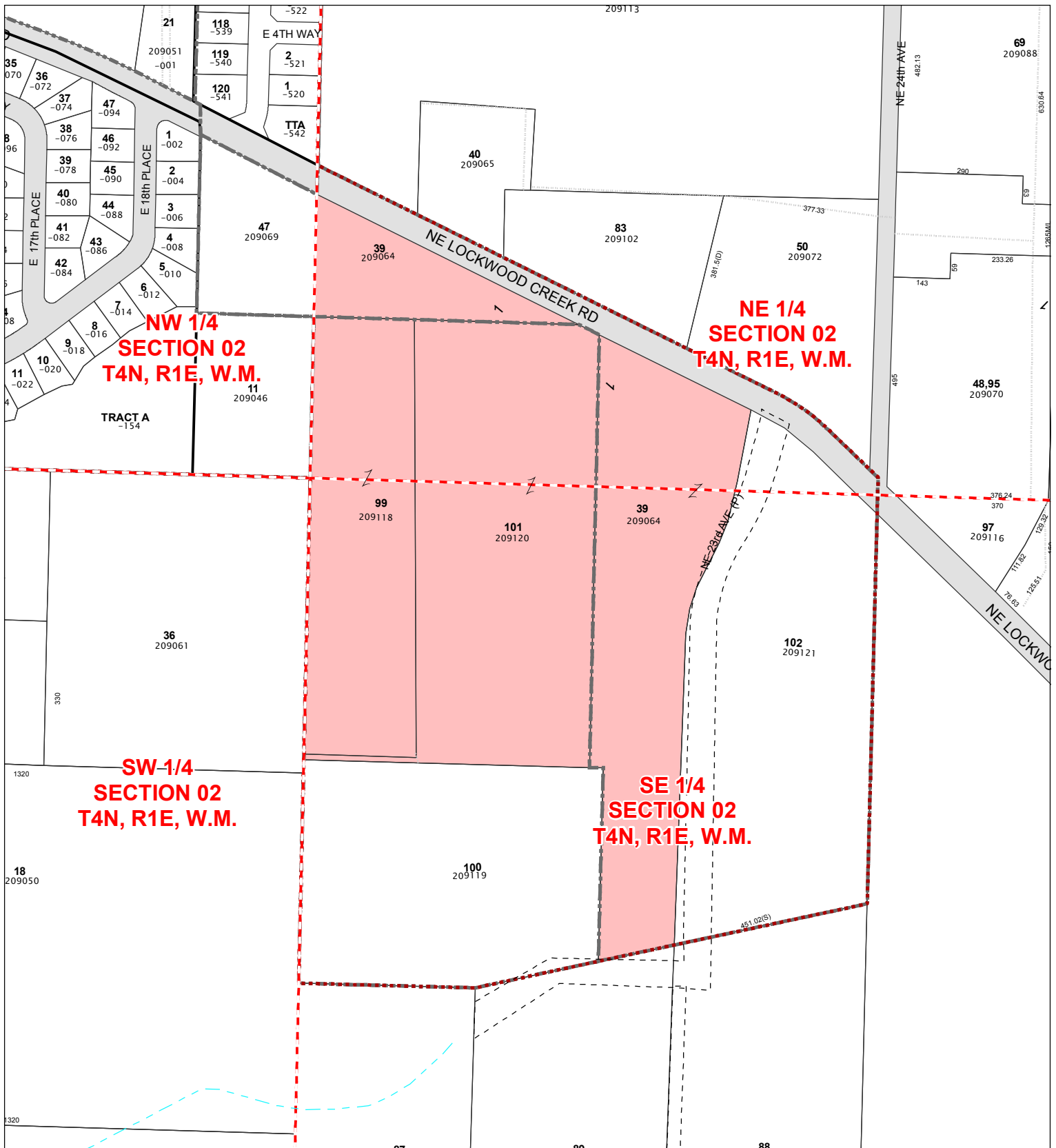

### Quarter Section Parcels

Account: 209118000, 209120000, 209064000  
 Owner: LACENTER SCHOOL DIST #101  
 Address: PO BOX 1840  
 C/S/Z: LACENTER, WA 98629

Printed on: October 25, 2018

Geographic Information System  
 0 150 300 Feet

- Subdivision Lines
- Donation Land Claim
- Section Quarters
- City Boundaries
- Subject Property(s)
- Road Right of Way - Actual Road May not Exist
- Transportation or Major Utility Easement

51134	51135	
41103	41102	41101
41110	41111	41112

Information shown on this map was collected from several sources. Clark County accepts no responsibility for any inaccuracies that may be present.