

# DEVELOPER'S PACKET

## Produced By:

Clark County Geographic Information System (GIS)

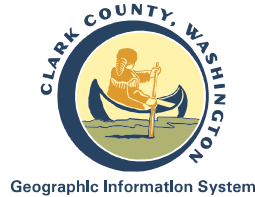

## For:

SGA Engineering / Summer Dowell

## Subject Property Account Number(s):

258945000  
258944000

PDF # 310815

Printed: February 07, 2024

Expires: February 06, 2025

# Table of Contents

---

General Location	1
Property Information Fact Sheet	2
Elevation Contours	3
2021 Aerial Photography	4
2021 Aerial Photography with Elevation Contours	5
Zoning Designations	6
Comprehensive Plan Designations	7
Arterials, C-Tran Bus Routes, Parks & Trails	8
Water, Sewer, and Storm Systems	9
Water Systems	10
Hydrant Fire Flow Details	11
Soil Types	12
Environmental Constraints I	13
Environmental Constraints II	14
Adjacent Development	15
Quarter Section Parcels	16

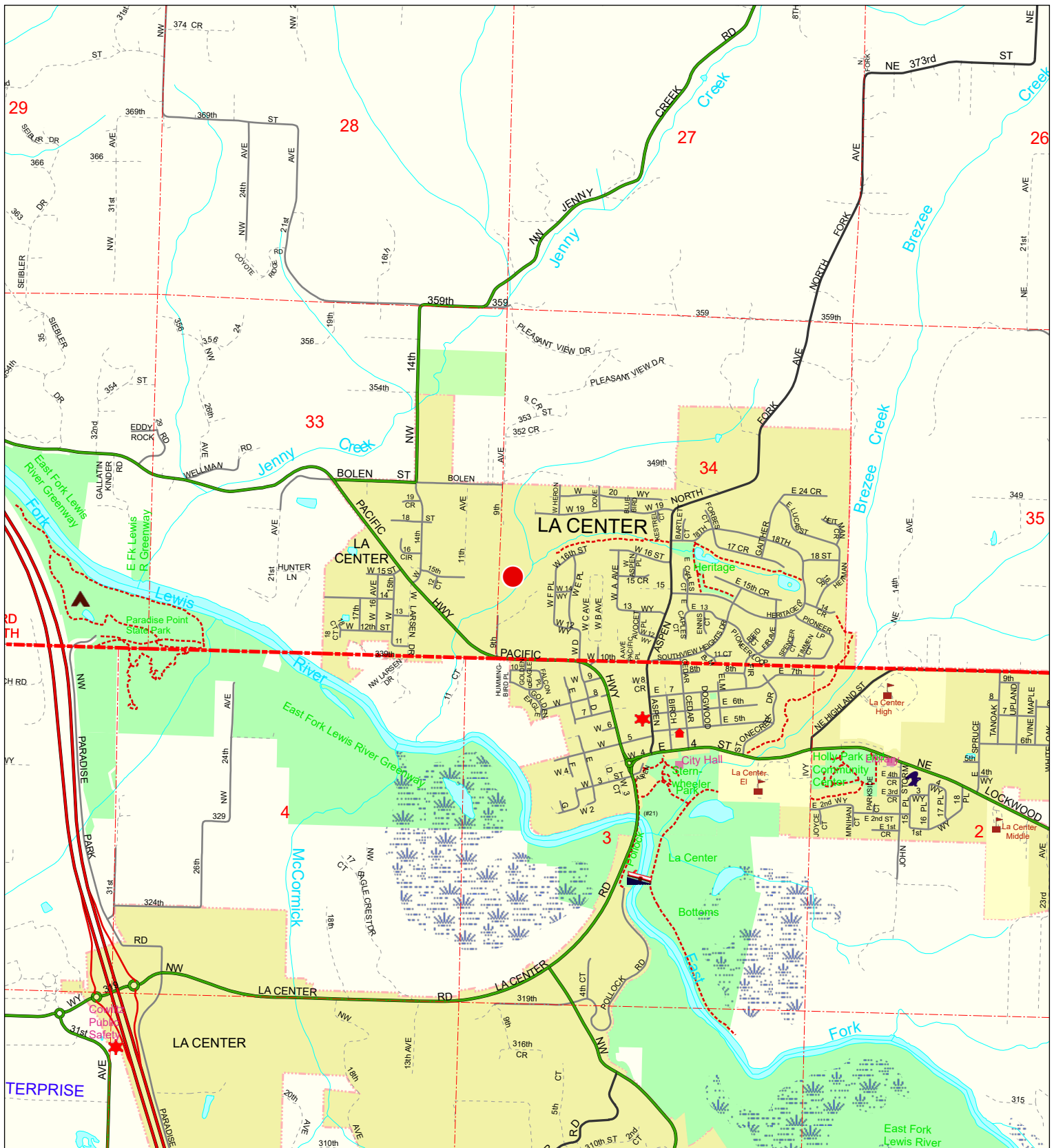



**Geographic Information System**

0 1,000 2,000 Feet

Information shown on this map was collected from several sources. Clark County accepts no responsibility for any inaccuracies that may be present.

## General Location

Account: 258945000, 258944000  
 Owner: RITOLA MARY E  
 Address: 34011 NW 9TH AVE  
 C/S/Z: LA CENTER, WA 98629

● Location of Subject Property(s)

Printed on: February 07, 2024

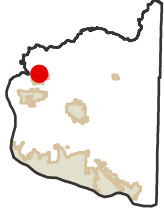

# Property Information Fact Sheet

## Mailing Information:

Account No.: 258945000, 258944000  
Owner: RITOLA MARY E  
Address: 34011 NW 9TH AVE  
C/S/Z: LA CENTER, WA 98629

**Assessed Parcel Size:** 24.68 Ac

**Property Type:** PRIME DEVELOPABLE GROUND

---

## PARCEL LOCATION FINDINGS:

**Quarter Section(s):** SW 1/4,S34,T5N,R1E  
**Municipal Jurisdiction:** La Center  
**Urban Growth Area:** LaCenter  
**Zoning:** LDR-7.5  
**Zoning Overlay:** No Mapping Indicators  
**Comprehensive Plan Designation:** UL  
**Columbia River Gorge NSA:** No Mapping Indicators  
**Late-Comer Area:** No Mapping Indicators  
**Trans. Impact Fee Area:** La Center  
**Park Impact Fee District:** No Mapping Indicators

**Neighborhood Association:** No Mapping Indicators  
**School District:** La Center  
**Elementary School:** La Center  
**Junior High School:** La Center  
**Senior High School:** La Center  
**Fire District:** Clark-Cowlitz Fire Rescue  
**Sewer District:** Rural/Resource  
**Water District:** Clark Public Utilities  
**Wildfire Danger Area:** No Mapping Indicators

---

## ENVIRONMENTAL CONSTRAINTS:

**Soil Type(s):** HgB, 3.7% of parcel  
HoB, 8.7%  
HoC, 20.5%  
HoD, 10.9%  
HoG, 55.8%  
WaA, 0.4%

**Hydric Soils:** Non-Hydric, 100.0% of parcel

**Flood Zone Designation:** Outside Flood Area

**CARA:** Category 2 Recharge Areas

**Forest Moratorium Area:** No Mapping Indicators

**Liquefaction Susceptibility:** Very Low

**NEHRP:** C, D

**Slope:** 0 - 5 percent, 2.7% of parcel  
10 - 15 percent, 23.9%  
15 - 25 percent, 33.3%  
25 - 40 percent, 25.6%  
40 - 80 percent, 1.2%  
5 - 10 percent, 13.3%

**Landslide Hazards:** Areas of Potential Instability,  
Slopes > 15%

**Slope Stability:** Severe Erosion Hazard Area

### Cultural Resources:

**Archeological Predictive:** High, 10.4% of parcel  
Moderate-High, 89.6%

**Archeological Site Buffers:** Mapping Indicators Found

**Historic Sites:** No Mapping Indicators



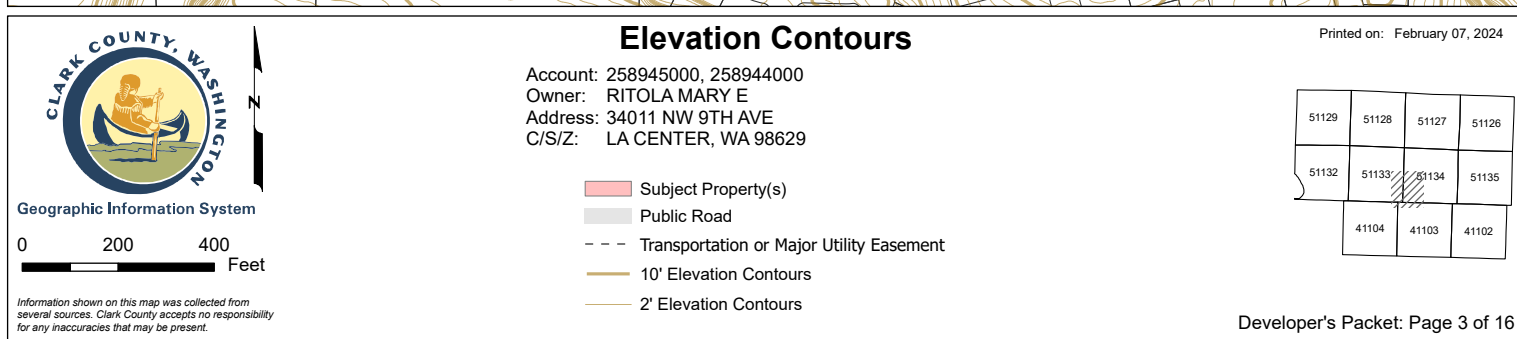





## 2021 Aerial Photography

Printed on: February 07, 2024

Account: 258945000, 258944000  
 Owner: RITOLA MARY E  
 Address: 34011 NW 9TH AVE  
 C/S/Z: LA CENTER, WA 98629

51129	51128	51127	51126
51132	51133	51134	51135
	41104	41103	41102



Geographic Information System

0 200 400 Feet

Subject Property(s)

Information shown on this map was collected from several sources. Clark County accepts no responsibility for any inaccuracies that may be present.



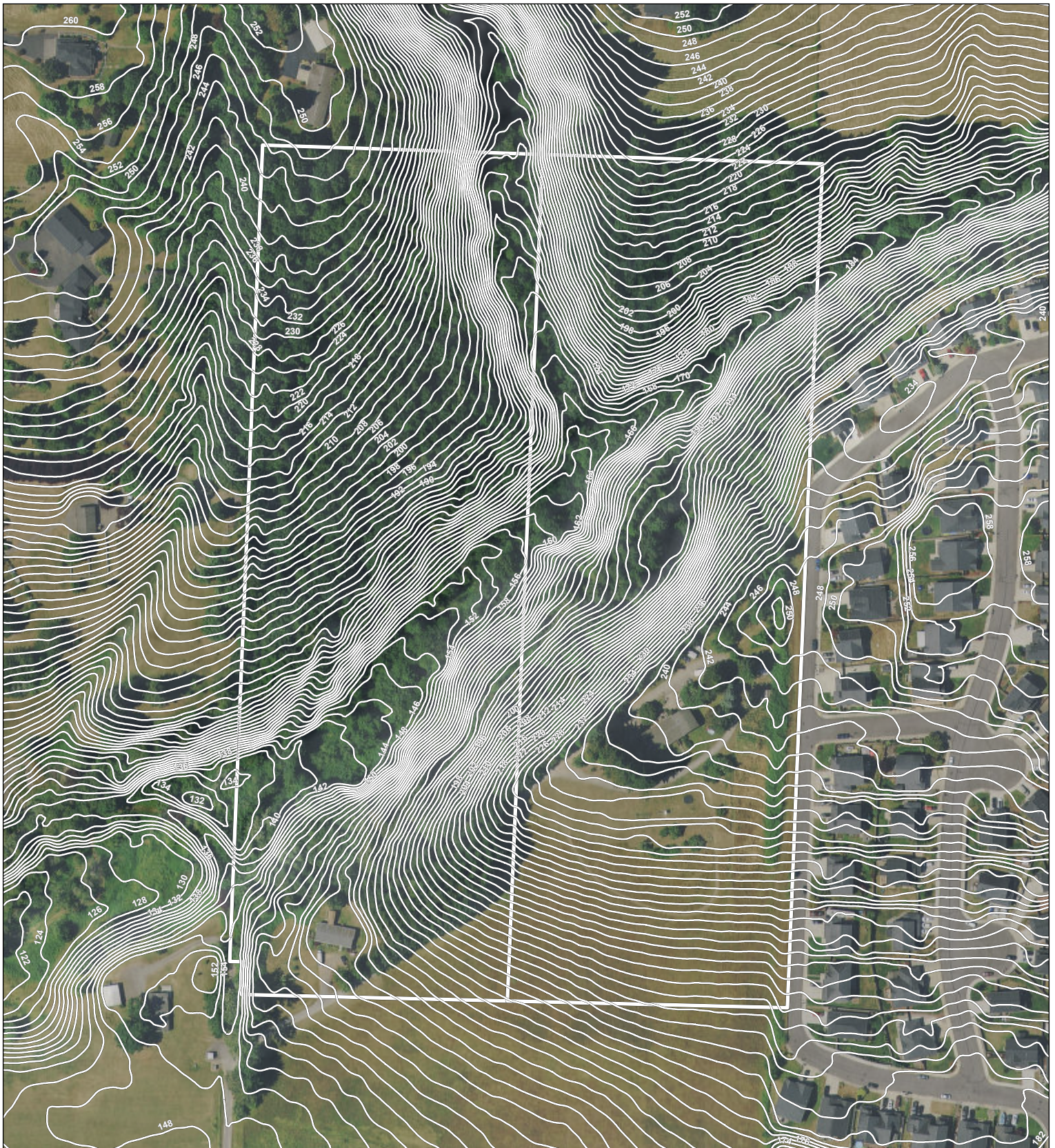



**CLARK COUNTY, WASHINGTON**  
Geographic Information System

0 100 200 Feet

Information shown on this map was collected from several sources. Clark County accepts no responsibility for any inaccuracies that may be present.

## 2021 Aerial Photography with Elevation Contours

Account: 258945000, 258944000  
 Owner: RITOLA MARY E  
 Address: 34011 NW 9TH AVE  
 C/S/Z: LA CENTER, WA 98629

2' Elevation Contours

Subject Property(s)

Printed on: February 07, 2024

51129	51128	51127	51126
51132	51133	51134	51135
	41104	41103	41102

Developer's Packet: Page 5 of 16



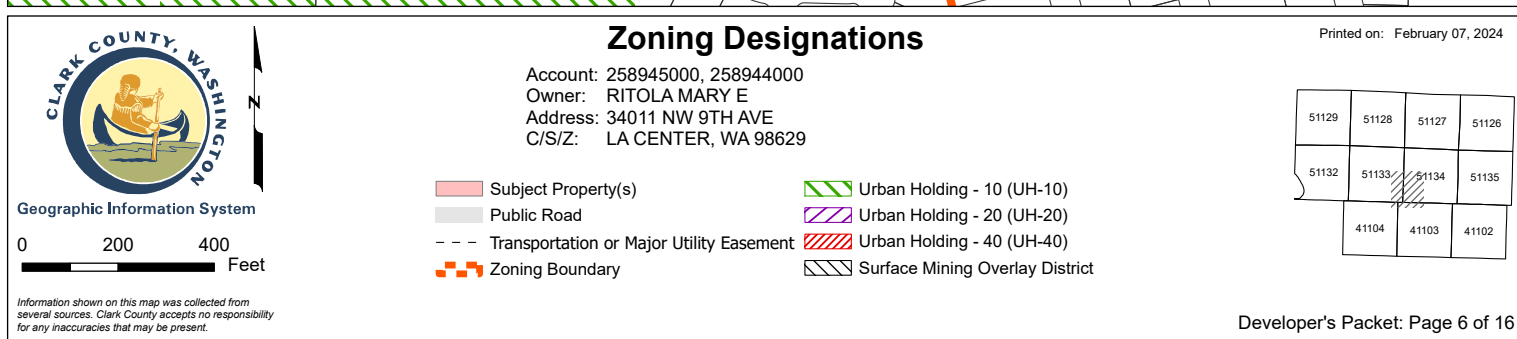



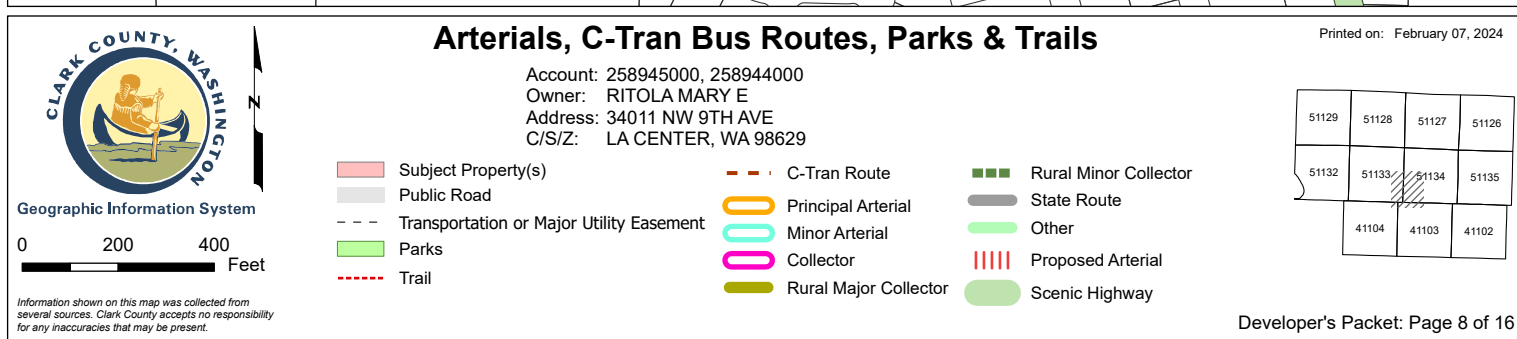

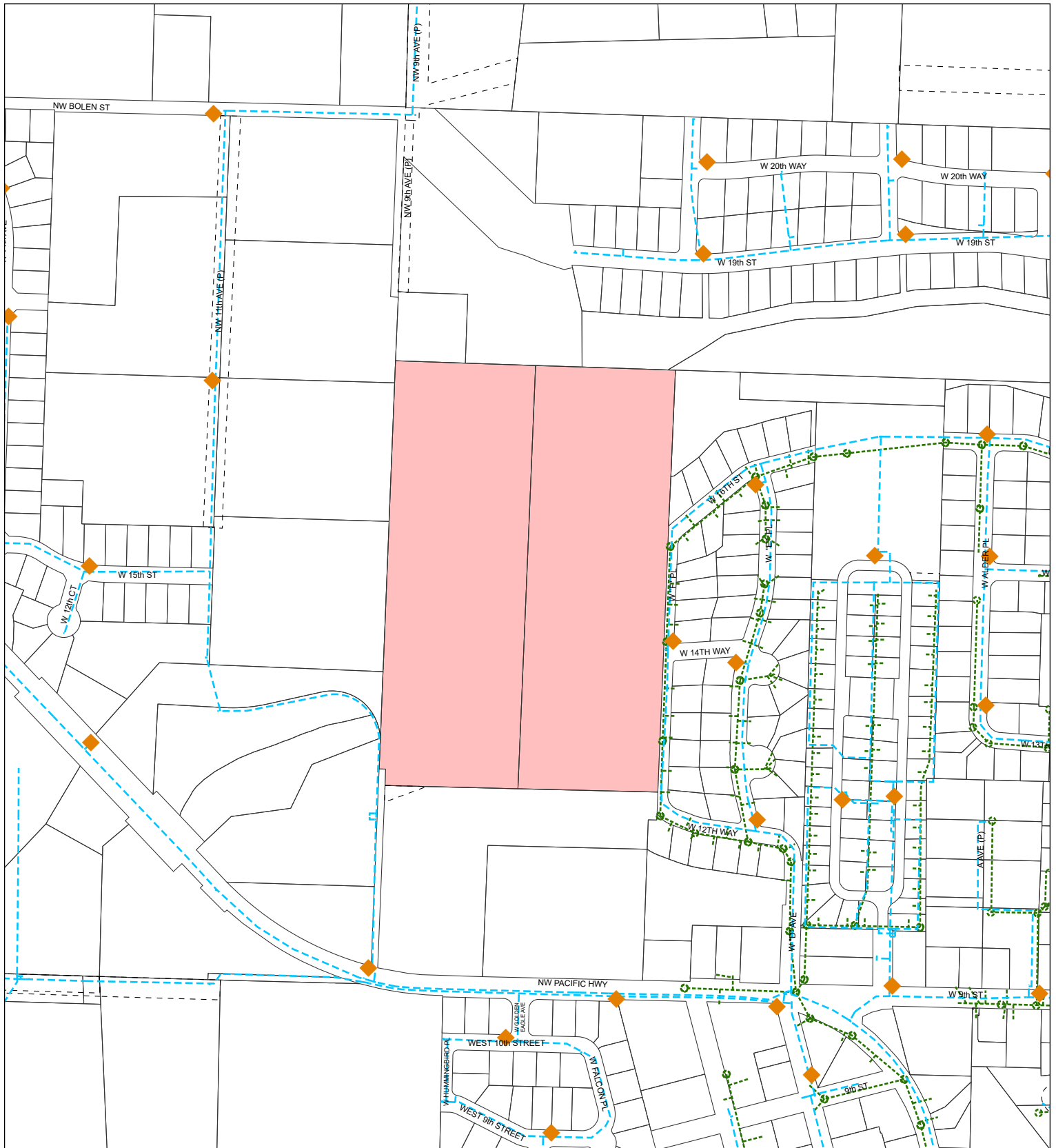

## Water, Sewer, and Storm Systems

Account: 258945000, 258944000  
 Owner: RITOLA MARY E  
 Address: 34011 NW 9TH AVE  
 C/S/Z: LA CENTER, WA 98629

Printed on: February 07, 2024

- Subject Property(s)
- Public Road
- Transportation or Major Utility Easement
- 1-Year Wellhead ZOC
- 5-Year Wellhead ZOC
- 10-Year Wellhead ZOC
- Water Lines
- Sewer Lines
- Storm Water Lines
- Hydrants

51129	51128	51127	51126
51132	51133	51134	51135
41104	41103	41102	



Geographic Information System

0 200 400 Feet

Information shown on this map was collected from several sources. Clark County accepts no responsibility for any inaccuracies that may be present.

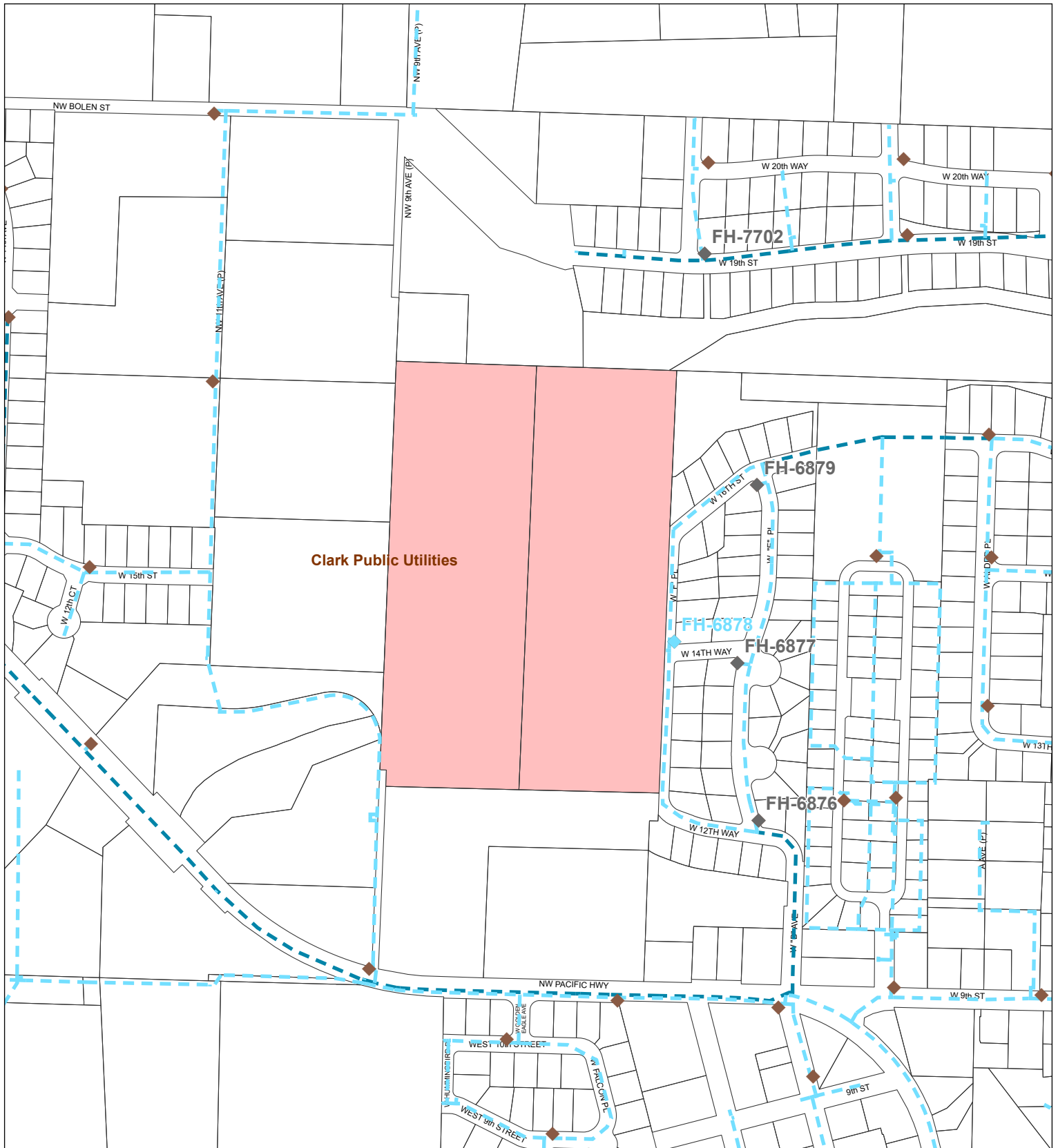

Clark Public Utilities

FH-7702

FH-6879

FH-6878

FH-6877

FH-6876

## Water Systems

Printed on: February 07, 2024

Account: 258945000, 258944000  
 Owner: RITOLA MARY E  
 Address: 34011 NW 9TH AVE  
 C/S/Z: LA CENTER, WA 98629



Geographic Information System

0 200 400 Feet

Information shown on this map was collected from several sources. Clark County accepts no responsibility for any inaccuracies that may be present.

- Subject Parcel
- Public Road
- Water District Boundary
- Unknown Size Water Line
- < 10" Water Line
- 10-20" Water Line
- > 20" Water Line
- No Flow Data Hydrant
- 0 - 499 GPM at 20 PSI
- 500 - 999 GPM at 20 PSI
- > 1000 - 1749 GPM at 20 PSI
- > 1750 GPM at 20 PSI
- Hydrant > 500' from parcel(s)

51129	51128	51127	51126
51132	51133	51134	51135
41104	41103	41102	



# Hydrant Fire Flow Details

Account No.: 258945000, 258944000  
Owner: RITOLA MARY E  
Address: 34011 NW 9TH AVE  
C/S/Z: LA CENTER, WA 98629

Water District(s)	Hydrant Data Update	Project Site Provider
Clark Public Utilities	June 30, 2021	Service Provider

HYDRANT INFORMATION:

Hydrant ID	Hydrant Owner	Main Diameter	Flow at 20 PSI	Test Date	Distance to site
FH-6878	Clark Public Utilities	8.0"	5757 GPM	April 3, 2007	27 ft
FH-6877	Clark Public Utilities	8.0"	No Data		220 ft
FH-6879	Clark Public Utilities	8.0"	No Data		257 ft
FH-6876	Clark Public Utilities	8.0"	No Data	April 3, 2007	311 ft
FH-7702	Clark Public Utilities	0.0"	No Data		361 ft

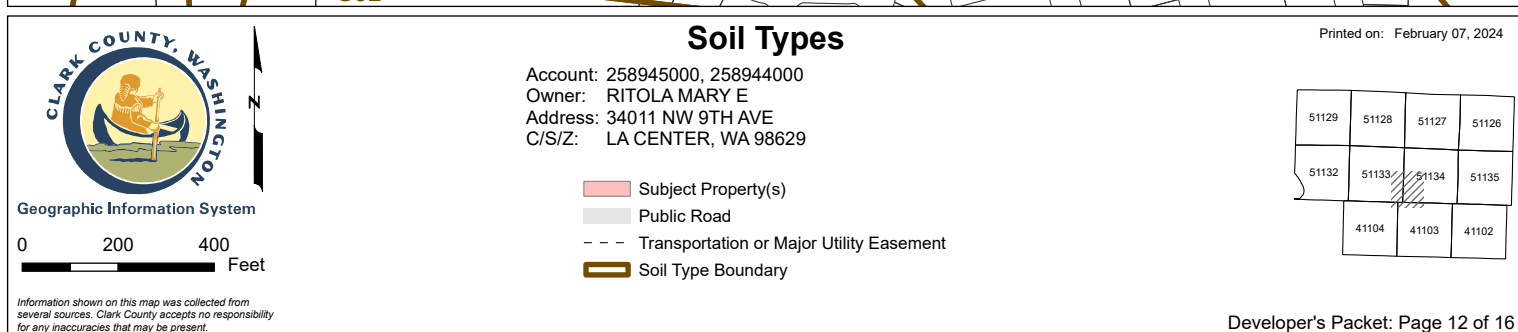

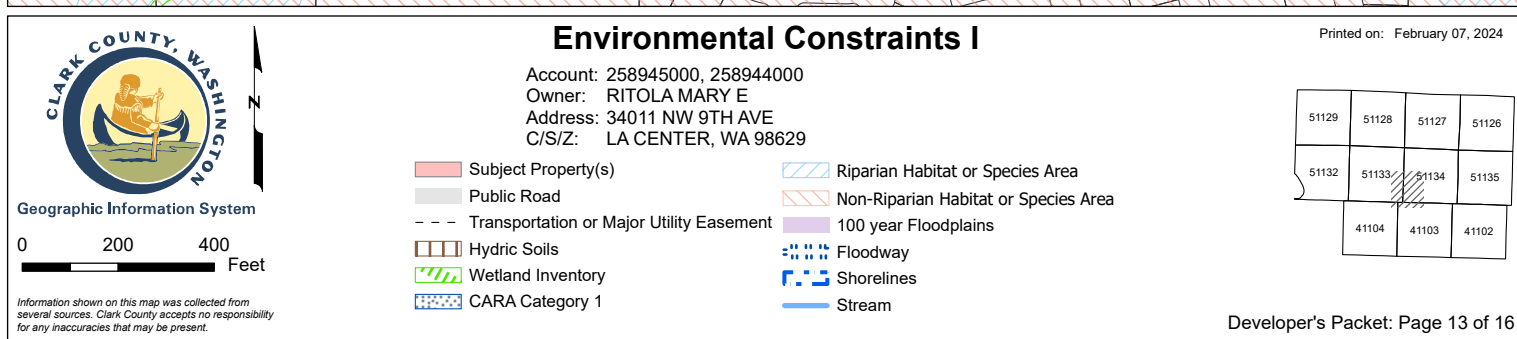

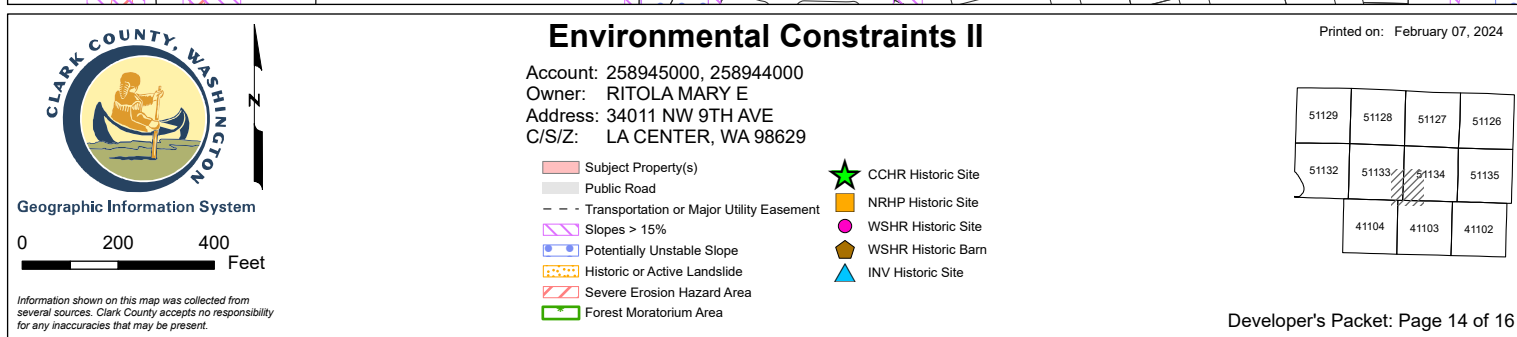

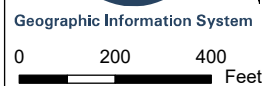
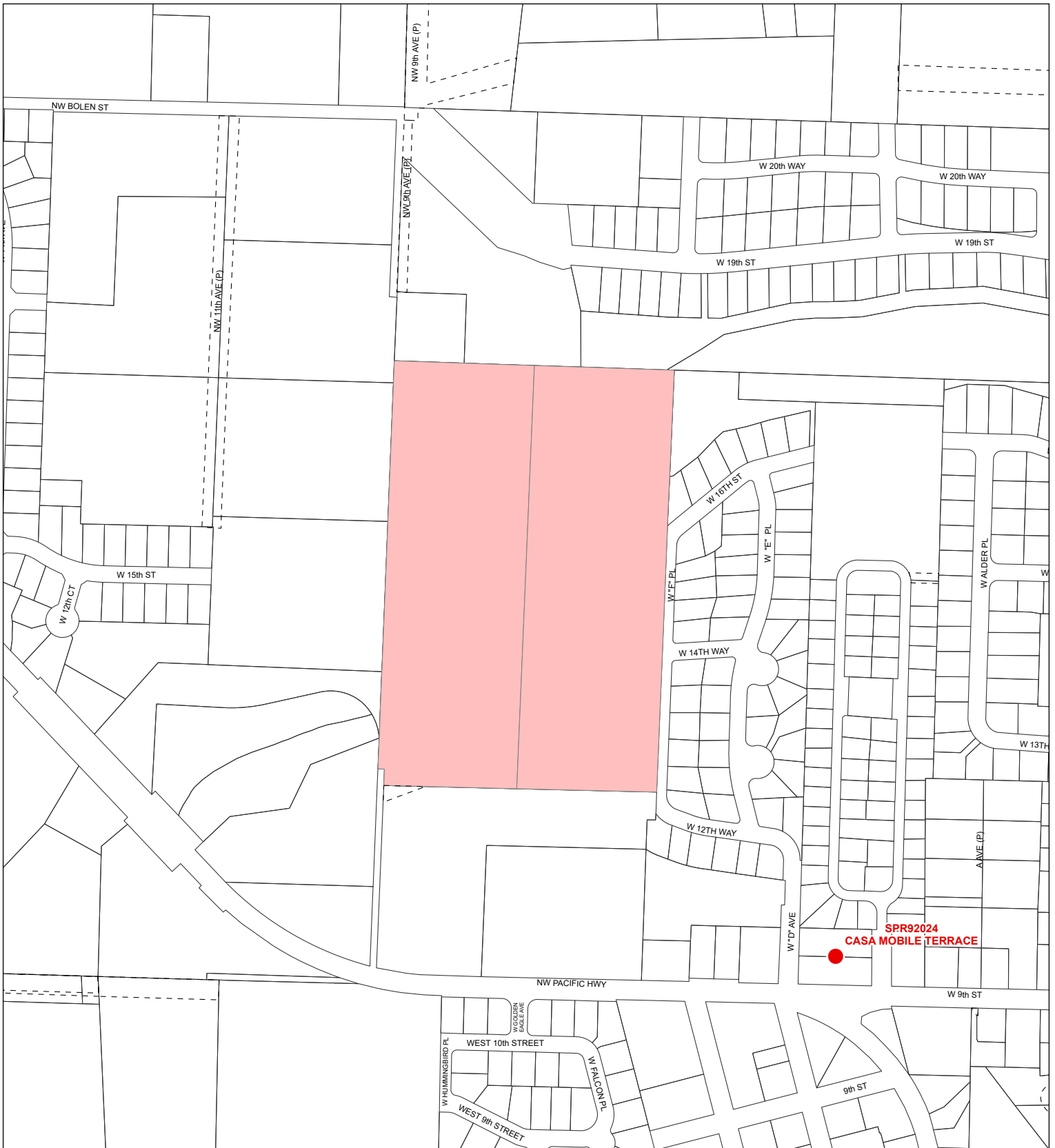

Information shown on this map was collected from several sources. Clark County accepts no responsibility for any inaccuracies that may be present.

## Adjacent Development

Account: 258945000, 258944000  
 Owner: RITOLA MARY E  
 Address: 34011 NW 9TH AVE  
 C/S/Z: LA CENTER, WA 98629

- Subject Property(s)
- Public Road
- Transportation or Major Utility Easement
- Adjacent Development

Printed on: February 07, 2024

51129	51128	51127	51126
51132	51133	51134	51135
41104	41103	41102	



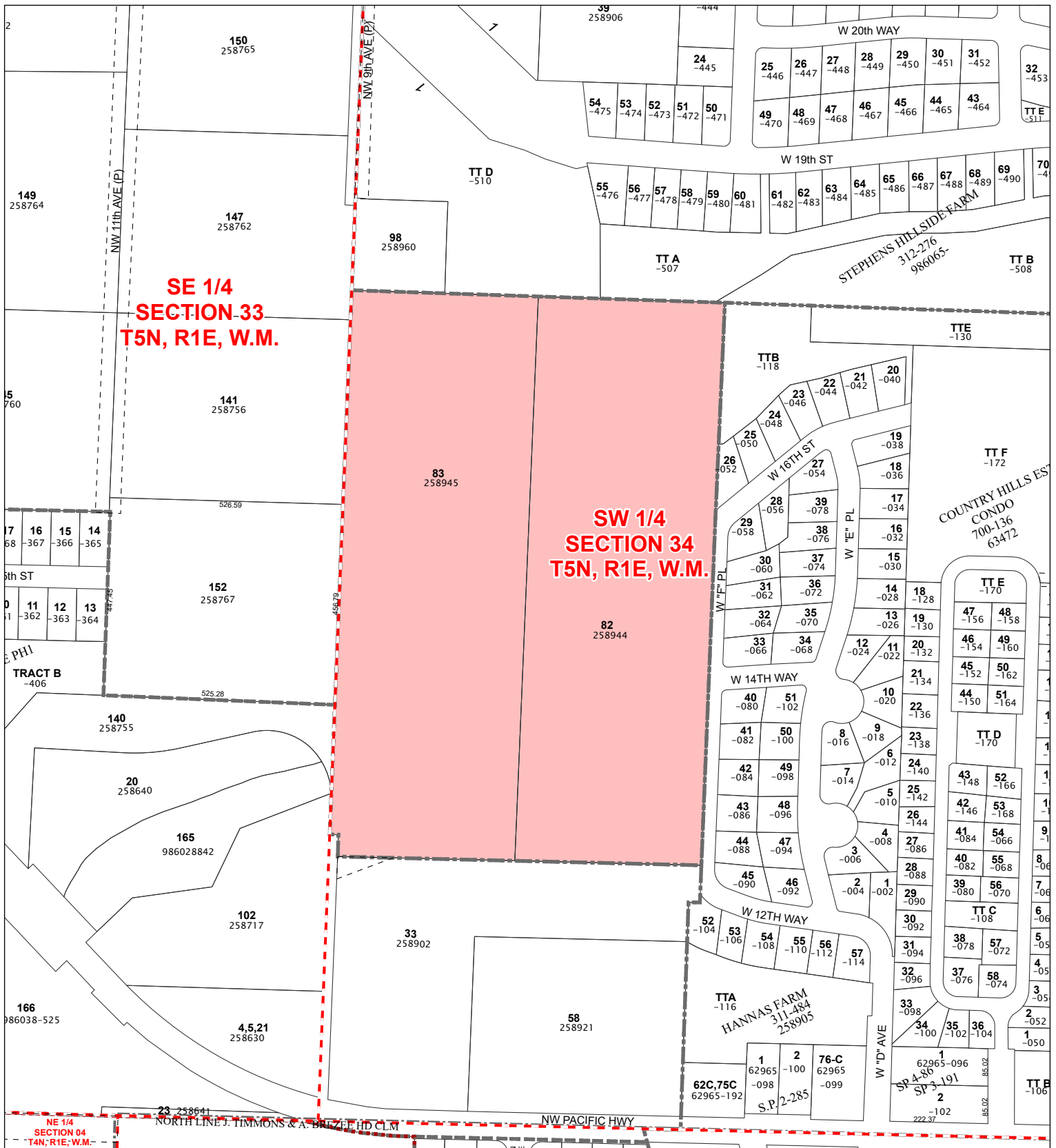



**CLARK COUNTY, WASHINGTON**

Geographic Information System

0 150 300 Feet

Information shown on this map was collected from several sources. Clark County accepts no responsibility for any inaccuracies that may be present.

## Quarter Section Parcels

Account: 258945000, 258944000  
 Owner: RITOLA MARY E  
 Address: 34011 NW 9TH AVE  
 C/S/Z: LA CENTER, WA 98629

Printed on: February 07, 2024

51129	51128	51127	51126
51132	51133	51134	51135
41104	41103	41102	

Subdivision Lines	Subject Property(s)
Donation Land Claim	Road Right of Way - Actual Road May not Exist
Section Quarters	Transportation or Major Utility Easement
City Boundaries	