

- NOTES:**
- ALL CONSTRUCTION MATERIALS AND WORKMANSHIP SHALL CONFORM TO THE CLARK PUBLIC UTILITIES (CPU) WATER CONSTRUCTION SPECIFICATIONS, STANDARD DETAILS AND THE LATEST EDITION OF THE "STANDARD SPECIFICATIONS FOR ROAD AND BRIDGE CONSTRUCTION" PUBLISHED BY WASHINGTON STATE DEPARTMENT OF TRANSPORTATION (WSDOT).
  - A WATER UTILITY INSPECTOR SHALL BE AT THE JOB SITE DURING CONSTRUCTION OF ALL WATER FACILITIES. CONTACT 360-992-8019 TWO (2) WORKING DAYS PRIOR TO COMMENCING WORK.
  - WORK WITHIN COUNTY RIGHT-OF-WAY SHALL CONFORM WITH CLARK COUNTY PUBLIC WORKS UTILITY PERMIT REQUIREMENTS AND DETAILS. WORK WITHIN STATE RIGHT-OF-WAY SHALL CONFORM TO WSDOT UTILITY PERMIT REQUIREMENTS AND DETAILS.
  - THE LOCATION OF THE UTILITIES SHALL BE VERIFIED IN ADVANCE TO ALLOW FOR ALIGNMENT ADJUSTMENTS. CALL UTILITY LOCATES TWO (2) WORKING DAYS PRIOR TO CONSTRUCTION (1-800-553-4344).
  - A TAPPING COMPANY APPROVED BY CLARK PUBLIC UTILITIES SHALL BE USED TO MAKE ALL TAPS.
  - LOCATE WIRE SHALL BE COATED, NO. 14 GA. SOFT DRAWN SOLID COPPER.
  - METER BOX ASSEMBLIES SHALL BE ANTI-CORROSION (A606149), RAVEN (RMB110), DFW (DFW484HW-17) OR APPROVED EQUAL.
  - NO CONNECTIONS WILL BE ALLOWED TO AN EXISTING SERVICE PRIOR TO AN APPROVED PURITY TEST. PURITY TEST SHALL PRECEDE PRESSURE TEST.
  - STUB SERVICES SHALL BE PRESSURE TESTED WITH THE MAIN LINE AND BE CAPABLE OF WITH-STANDING THE MAINS TEST PRESSURE.
  - WATER METER BOX SHALL BE PLACED IN NON-PAVED AREAS, OUT OF CONFLICT WITH DRIVEWAYS, LANDSCAPING AND OTHER UTILITIES.
  - ALL COMPRESSION FITTINGS TO HAVE STAINLESS STEEL INSERTS.

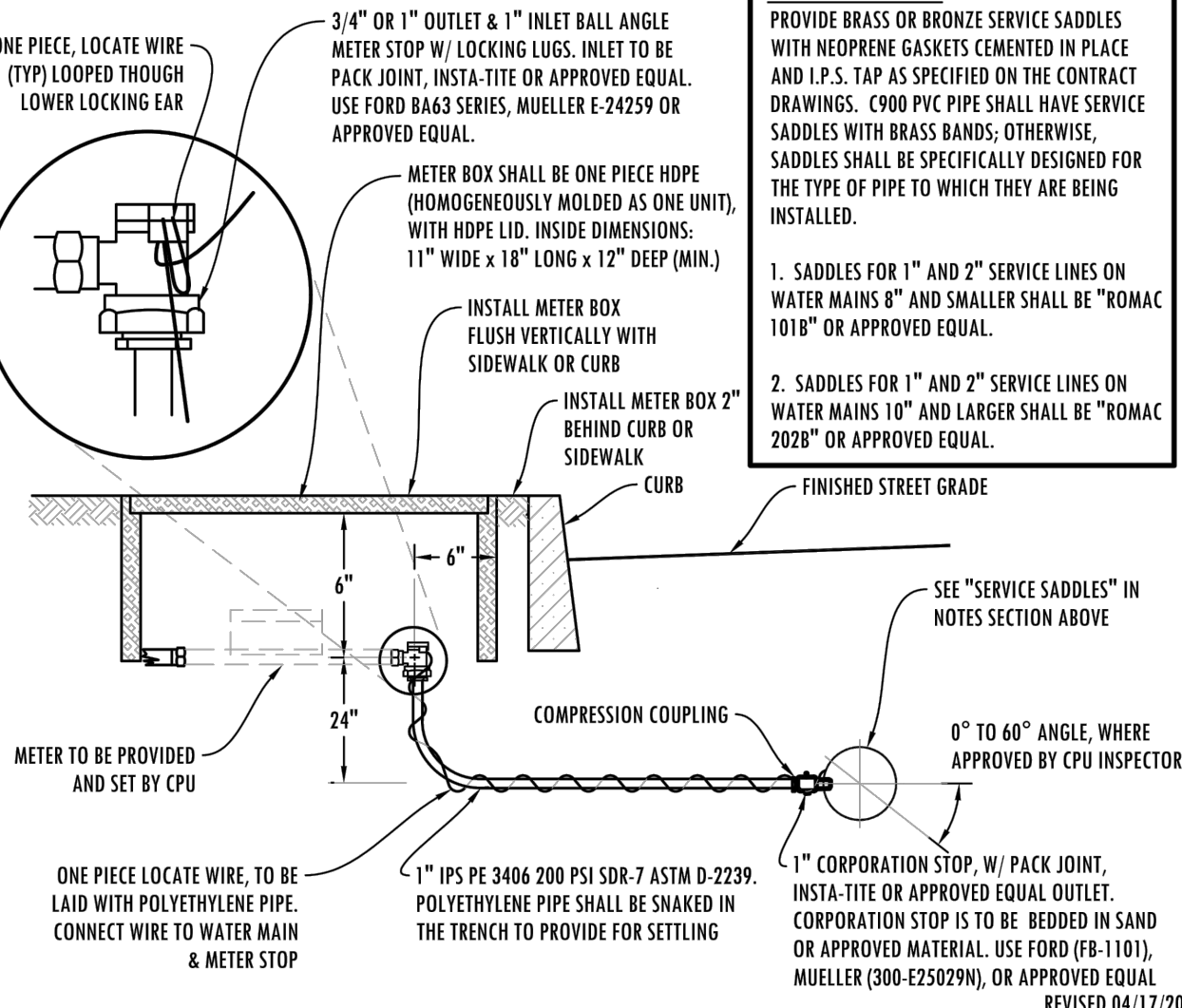

**SERVICE SADDLES:**  
 PROVIDE BRASS OR BRONZE SERVICE SADDLES WITH NEOPRENE GASKETS CEMENTED IN PLACE AND I.P.S. AS SPECIFIED ON THE CONTRACT DRAWINGS. 1/2\"/>

<b>FILE NAME</b>	<b>STANDARD 1" WATER SERVICE WITH 5/8", 3/4" OR 1" WATER METER</b>	
<b>1W</b>		
<b>SHEET</b>	<b>1 OF 1</b>	<b>STANDARD DETAILS</b>

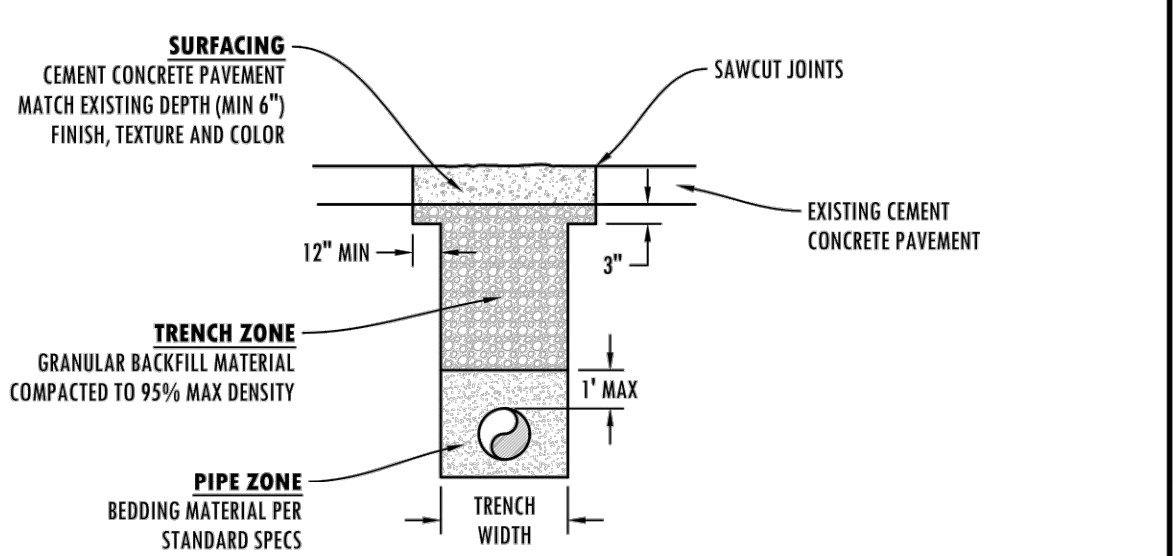

- TRENCHING NOTES:**
- SEE CLARK COUNTY OR WSDOT UTILITY PERMIT, WHICHEVER IS APPLICABLE, FOR ADDITIONAL TRENCH BACKFILL AND SURFACING REQUIREMENTS.
  - NATIVE MATERIALS MAY BE SUBSTITUTED FOR IMPORTED GRANULAR MATERIAL PROVIDING IT IS PRE-APPROVED BY THE COUNTY ENGINEER OR AUTHORIZED REPRESENTATIVE.
  - TRENCH EXCAVATION, BEDDING, AND BACKFILL FOR WATER MAINS SHALL BE IN ACCORDANCE WITH SECTION 7-10 OF THE MOST CURRENT STANDARD SPECIFICATIONS. BED PIPE PER SUBSECTION 7-10.3(9) OF THE STANDARD SPECIFICATIONS.
  - IN THE TRENCH ZONE, USE METHOD C COMPACTION PER SECTION 2-03.3(14).

<b>FILE NAME</b>	<b>CEMENT CONCRETE PAVEMENT TYPE 'E' RESTORATION</b>	
<b>10W</b>		
<b>SHEET</b>	<b>1 OF 1</b>	<b>STANDARD DETAILS</b>

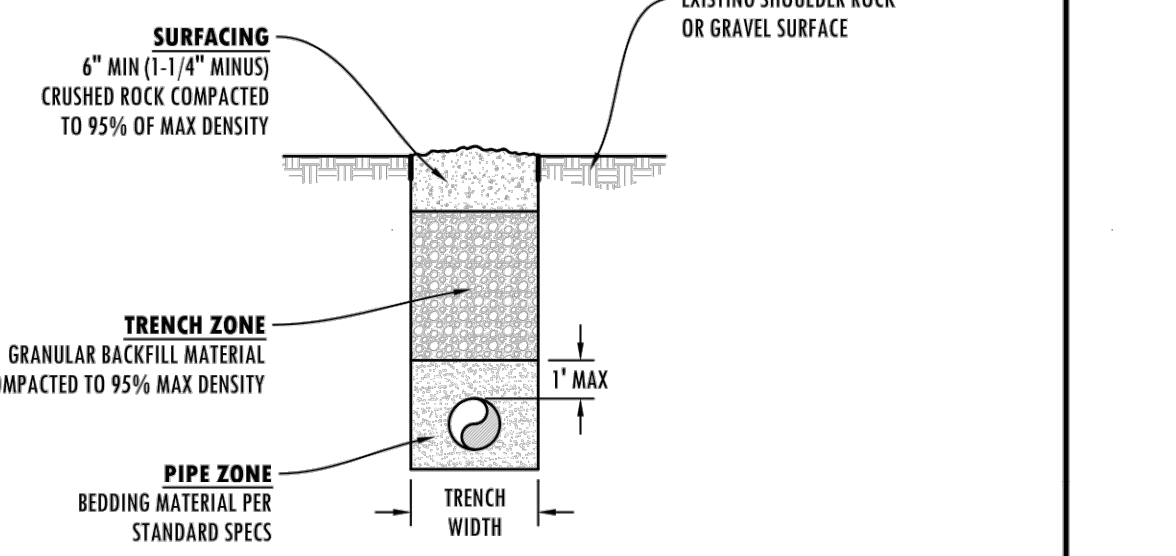

- TRENCHING NOTES:**
- SEE CLARK COUNTY OR WSDOT UTILITY PERMIT, WHICHEVER IS APPLICABLE, FOR ADDITIONAL TRENCH BACKFILL AND SURFACING REQUIREMENTS.
  - NATIVE MATERIALS MAY BE SUBSTITUTED FOR IMPORTED GRANULAR MATERIAL PROVIDING IT IS PRE-APPROVED BY THE COUNTY ENGINEER OR AUTHORIZED REPRESENTATIVE.
  - TRENCH EXCAVATION, BEDDING, AND BACKFILL FOR WATER MAINS SHALL BE IN ACCORDANCE WITH SECTION 7-10 OF THE MOST CURRENT STANDARD SPECIFICATIONS. BED PIPE PER SUBSECTION 7-10.3(9) OF THE STANDARD SPECIFICATIONS.
  - IN THE TRENCH ZONE, USE METHOD C COMPACTION PER SECTION 2-03.3(14).

<b>FILE NAME</b>	<b>ROADWAY SHOULDERS, GRAVEL SURFACE TYPE 'B' RESTORATION</b>	
<b>11W</b>		
<b>SHEET</b>	<b>1 OF 1</b>	<b>STANDARD DETAILS</b>

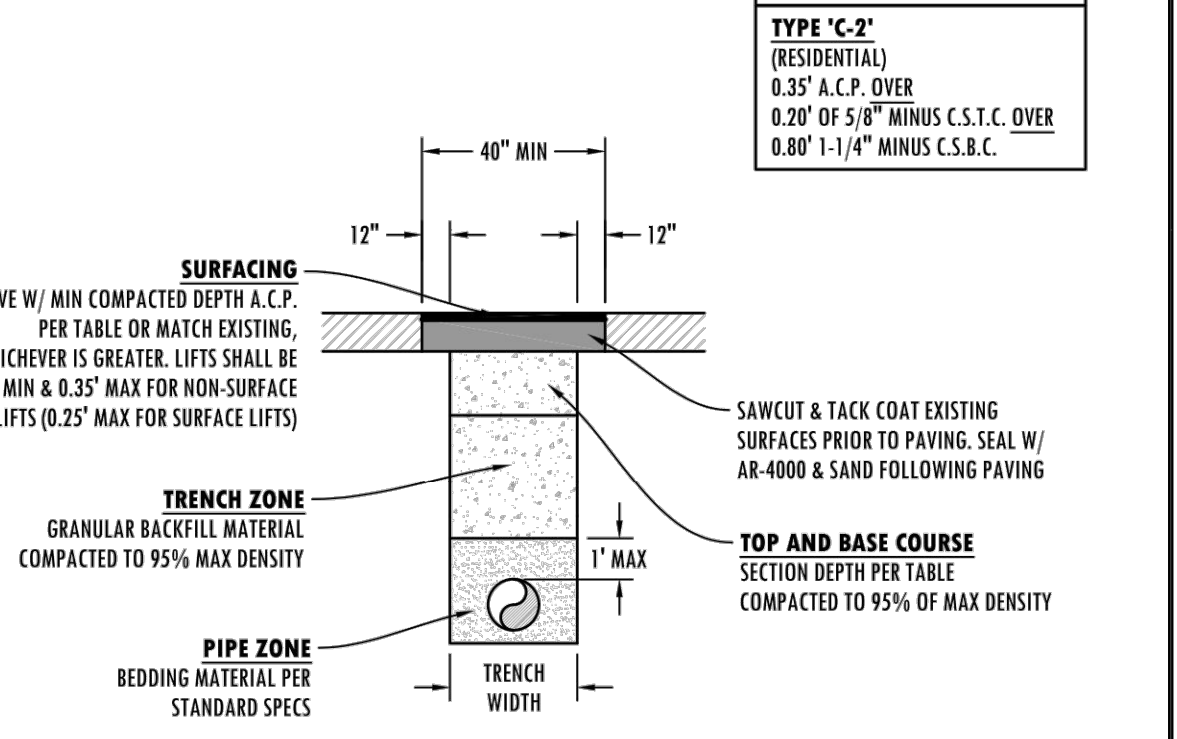

- TRENCHING NOTES:**
- SEE CLARK COUNTY OR WSDOT UTILITY PERMIT, WHICHEVER IS APPLICABLE, FOR ADDITIONAL TRENCH BACKFILL AND SURFACING REQUIREMENTS.
  - NATIVE MATERIALS MAY BE SUBSTITUTED FOR IMPORTED GRANULAR MATERIAL PROVIDING IT IS PRE-APPROVED BY THE COUNTY ENGINEER OR AUTHORIZED REPRESENTATIVE.
  - TRENCH EXCAVATION, BEDDING, AND BACKFILL FOR WATER MAINS SHALL BE IN ACCORDANCE WITH SECTION 7-10 OF THE MOST CURRENT STANDARD SPECIFICATIONS. BED PIPE PER SUBSECTION 7-10.3(9) OF THE STANDARD SPECIFICATIONS.
  - IN THE TRENCH ZONE, USE METHOD C COMPACTION PER SECTION 2-03.3(14).

<b>FILE NAME</b>	<b>ASPHALT CONCRETE PAVEMENT TYPE 'C1' &amp; 'C2' RESTORATION</b>	
<b>12W</b>		
<b>SHEET</b>	<b>1 OF 1</b>	<b>STANDARD DETAILS</b>

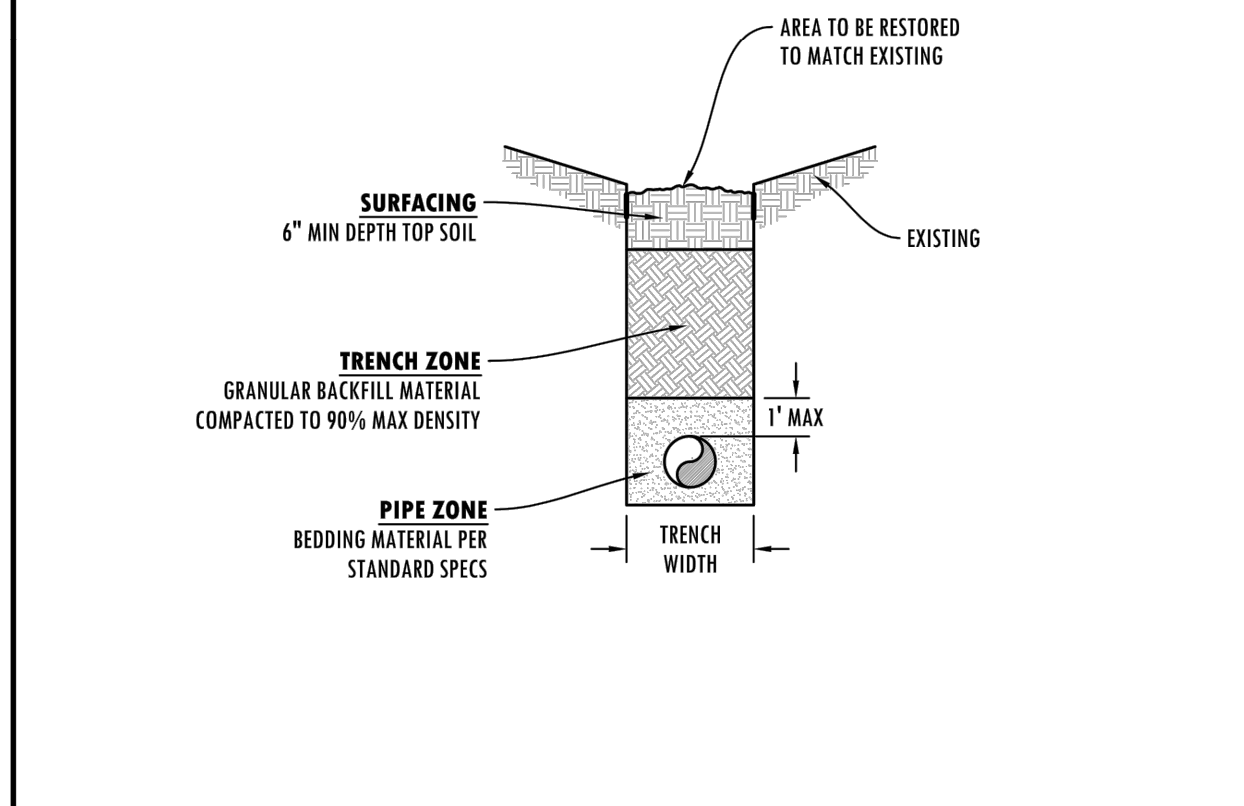

- TRENCHING NOTES:**
- SEE CLARK COUNTY OR WSDOT UTILITY PERMIT, WHICHEVER IS APPLICABLE, FOR ADDITIONAL TRENCH BACKFILL AND SURFACING REQUIREMENTS.
  - NATIVE MATERIALS MAY BE SUBSTITUTED FOR IMPORTED GRANULAR MATERIAL PROVIDING IT IS PRE-APPROVED BY THE COUNTY ENGINEER OR AUTHORIZED REPRESENTATIVE.
  - TRENCH EXCAVATION, BEDDING, AND BACKFILL FOR WATER MAINS SHALL BE IN ACCORDANCE WITH SECTION 7-10 OF THE MOST CURRENT STANDARD SPECIFICATIONS. BED PIPE PER SUBSECTION 7-10.3(9) OF THE STANDARD SPECIFICATIONS.
  - IN THE TRENCH ZONE, USE METHOD C COMPACTION PER SECTION 2-03.3(14).

<b>FILE NAME</b>	<b>NATIVE BACKFILL OUTSIDE ROADWAY TYPE 'A' RESTORATION</b>	
<b>13W</b>		
<b>SHEET</b>	<b>1 OF 1</b>	<b>STANDARD DETAILS</b>

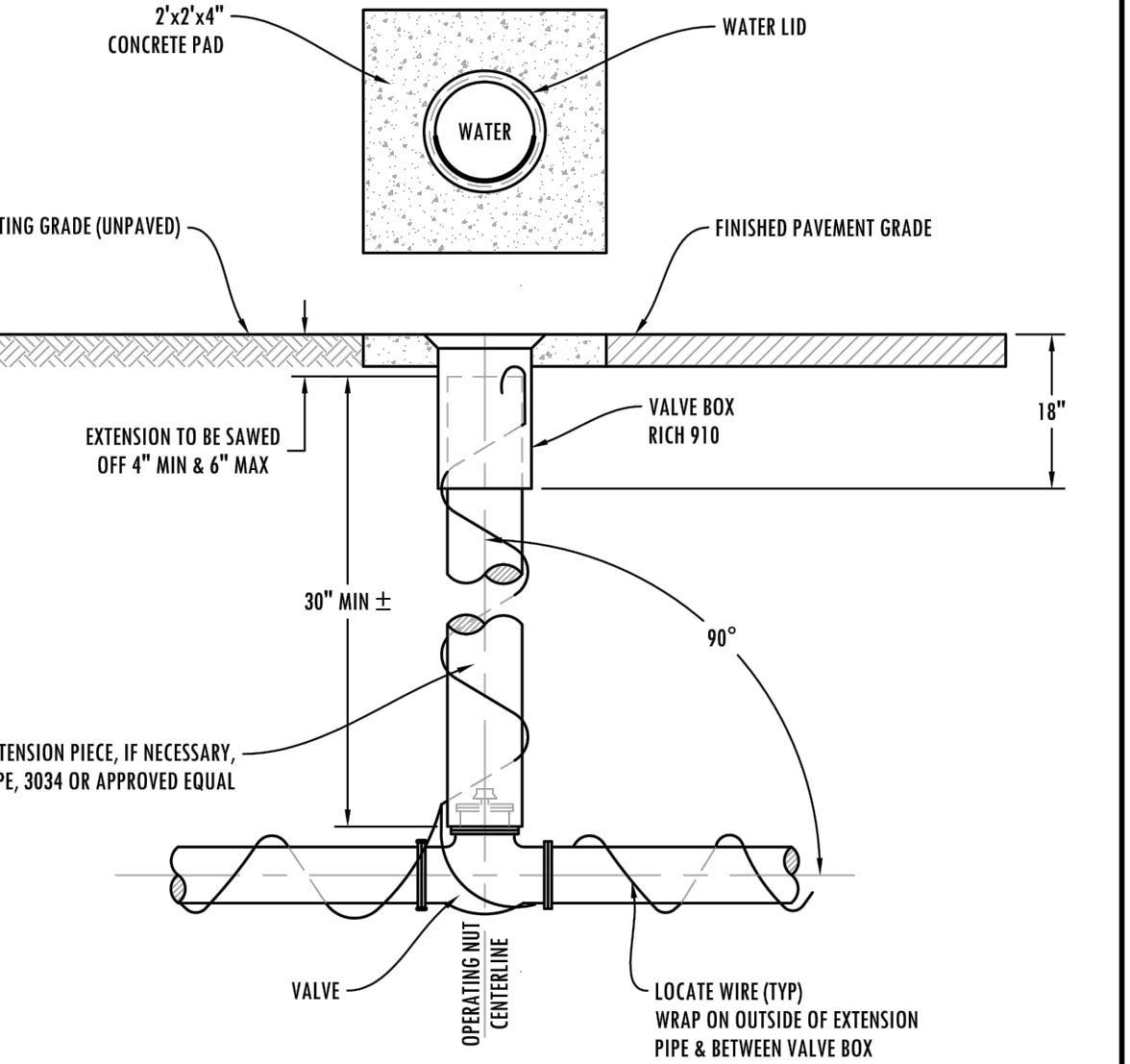

- NOTES:**
- ALL CONSTRUCTION MATERIALS AND WORKMANSHIP SHALL CONFORM TO THE CLARK PUBLIC UTILITIES (CPU) WATER CONSTRUCTION SPECIFICATIONS, STANDARD DETAILS AND THE 2000 EDITION OF THE "STANDARD SPECIFICATIONS FOR ROAD AND BRIDGE CONSTRUCTION" PUBLISHED BY WASHINGTON STATE DEPARTMENT OF TRANSPORTATION (WSDOT).
  - LOCATE WIRE SHALL BE NON-COATED, NO. 14 GA. SOFT DRAWN SOLID COPPER.

<b>FILE NAME</b>	<b>STANDARD VALVE BOX ASSEMBLY</b>	
<b>8W</b>		
<b>SHEET</b>	<b>1 OF 1</b>	<b>STANDARD DETAILS</b>

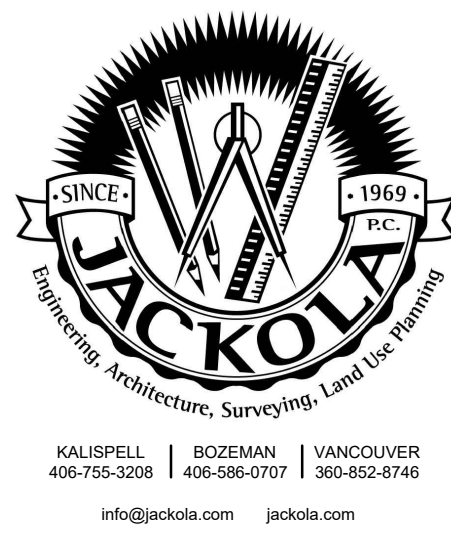

**PERMIT DRAWINGS**

THE INFORMATION CONTAINED HEREIN IS PROPRIETARY. THIS DOCUMENT MAY NOT BE USED OR REPRODUCED WITHOUT THE WRITTEN CONSENT OF JACKOLA ENGR. & ARCH., P.C.

**BELLIKA APARTMENTS**  
 EAST 7TH STREET  
 LA CENTER, WASHINGTON

DRAWN: SLD CHECKED: SLD

DATE: 4/17/20

**REVISIONS:**

**WATER DETAILS AND NOTES**

**C2.20**



**SANITARY SEWER GENERAL NOTES:**

1. ALL MATERIALS, WORKMANSHIP AND INSTALLATION OF SANITARY SEWERS SHALL BE IN CONFORMANCE WITH THE LATEST EDITION OF THE "CITY OF LA CENTER STANDARDS" AND THE LATEST EDITION OF ALL "WSDOT STANDARD SPECIFICATIONS FOR ROAD, BRIDGE, AND MUNICIPAL CONSTRUCTION", HEREINAFTER REFERRED TO AS THE "STANDARD SPECIFICATIONS", PREPARED BY THE WASHINGTON STATE CHAPTER OF THE AMERICAN PUBLIC WORKS ASSOCIATION (APWA) AND THE WASHINGTON STATE DEPARTMENT OF TRANSPORTATION, EXCEPT AS NOTED HEREIN OR ON THE STANDARD PLANS.
2. ALL SANITARY SEWER CONSTRUCTION IS SUBJECT TO INSPECTION, AND APPROVAL, PRIOR TO COVER BY THE CITY OF LA CENTER. THE CONTRACTOR SHALL NOTIFY THE CONSTRUCTION OFFICE AT LEAST 48 HOURS PRIOR TO THE START OF CONSTRUCTION. A PRE-CONSTRUCTION MEETING IS REQUIRED PRIOR BEGINNING OF THE CONSTRUCTION.
3. THE CONTRACTOR SHALL BE RESPONSIBLE FOR DETERMINING THE LOCATION OF ALL UNDERGROUND UTILITIES PRIOR TO THE START OF CONSTRUCTION AND TO NOTIFY THE ENGINEER OF ANY POTENTIAL CONFLICTS. THE CONTRACTOR SHALL DIG TEST HOLES OVER ALL EXISTING UTILITIES PRIOR TO CONSTRUCTION TO DETERMINE THEIR EXACT LOCATION. CALL 1-800-424-5555, (NORTHWEST UTILITY NOTIFICATION CENTER), FOR MARK-UP OF EXISTING UTILITIES, A MINIMUM OF 2 WORKING DAYS PRIOR TO START OF CONSTRUCTION.
4. ALL PIPE AND FITTINGS SHALL CONFORM TO LCMC 13.10.150 AND THE FOLLOWING:
  - A. POLYVINYLCHLORIDE (PVC) SEWER PIPE 15" DIAMETER OR LESS SHALL CONFORM TO ASTM D3034, SDR 35. PVC PIPE 18" DIAMETER AND LARGER SHALL CONFORM TO ASTM F 679. ALL PVC PIPE SHALL HAVE AN INTEGRAL BELL GASKETED JOINT WITH ELASTOMERIC GASKET AND SHALL BE FURNISHED IN 12-1/2 FOOT LAYING LENGTHS.
  - B. DUCTILE IRON (DI) PIPE SHALL CONFORM TO ANSI A21.51 OR AWWA C-151, WITH PUSH-ON JOINTS, UNLESS OTHERWISE NOTED.
5. MANHOLES, CLEANOUTS, SERVICE LATERAL CONNECTIONS, TRENCH EXCAVATION, PIPE BEDDING AND STREET RESTORATION, AND APPURTENANCES SHALL CONFORM TO THE DETAILS SHOWN ON THE STANDARD PLANS. ALL OTHER CONSTRUCTION SHALL CONFORM TO THE LATEST STANDARD DETAILS CONTAINED IN THE WSDOT "STANDARD PLANS FOR ROAD, BRIDGE AND MUNICIPAL CONSTRUCTION".
6. ALL SANITARY MANHOLES INSTALLED WITHIN AN EASEMENT OR OUTSIDE THE CITY RIGHT-OF-WAY SHALL HAVE LOCKING LID COVERS AND EXTEND ONE FOOT (1') ABOVE GRADE.
7. THE CONTRACTOR SHALL OBTAIN A RIGHT-OF-WAY PERMIT FOR WORK WITHIN THE PUBLIC RIGHT OF WAY. THE CONTRACTOR SHALL SUBMIT AN APPROVED TRAFFIC CONTROL PLAN. INSIDE THE CITY THIS PLAN SHALL BE APPROVED BY THE CITY OF LA CENTER PUBLIC WORKS DIRECTOR OR DESIGNEE AND OUTSIDE THE CITY IT SHALL BE APPROVED BY THE CLATSOP COUNTY TRAFFIC ENGINEER (800-397-2446). APPROVAL SHALL BE OBTAINED PRIOR TO BEGINNING CONSTRUCTION.
8. ALL PIPES SHALL BE PLUGGED AT THE END OF EACH WORKING DAY.
9. ALL TRENCHES SHALL BE FILLED AND COMPACTED UP TIGHT AT THE END OF EACH WORKING DAY.
10. A CLEANOUT OR MANHOLE IS REQUIRED AT THE END OF ALL LINES.
11. PRE-PAVEMENT AS-BUILTS ARE REQUIRED.

**GENERAL SANITARY SEWER NOTES**

CITY OF LA CENTER APPROVED		REVISIONS:	DATE:	DRAWN:	DESIGNED:	PLAN #
Barth Stapp, PE 7/23/09						SS-1
CITY ENGINEER DATE						

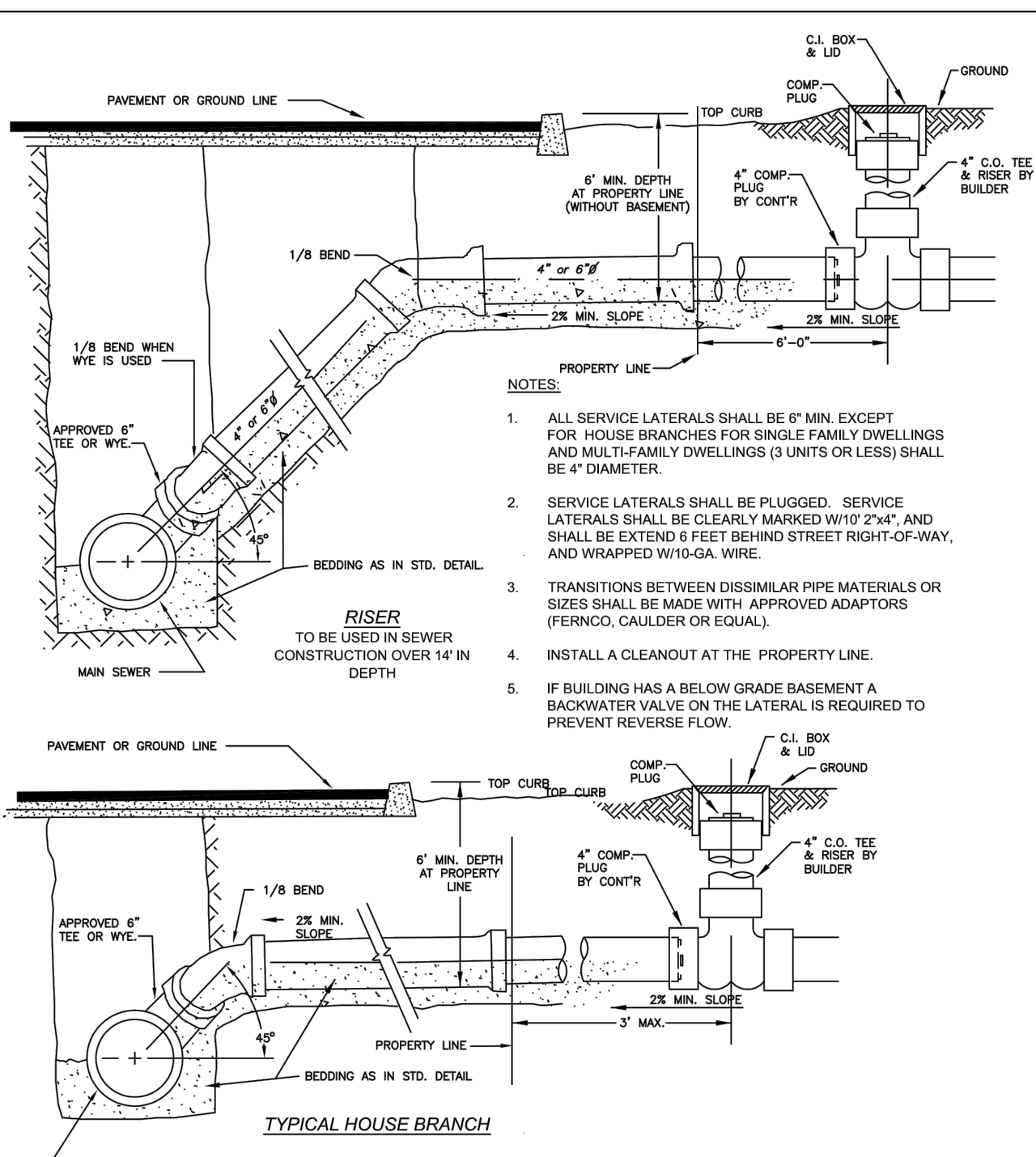

**TYPICAL LATERAL CONNECTION**

CITY OF LA CENTER APPROVED		REVISIONS:	DATE:	DRAWN:	DESIGNED:	PLAN #
Barth Stapp, PE 7/23/09						SS-2
CITY ENGINEER DATE						

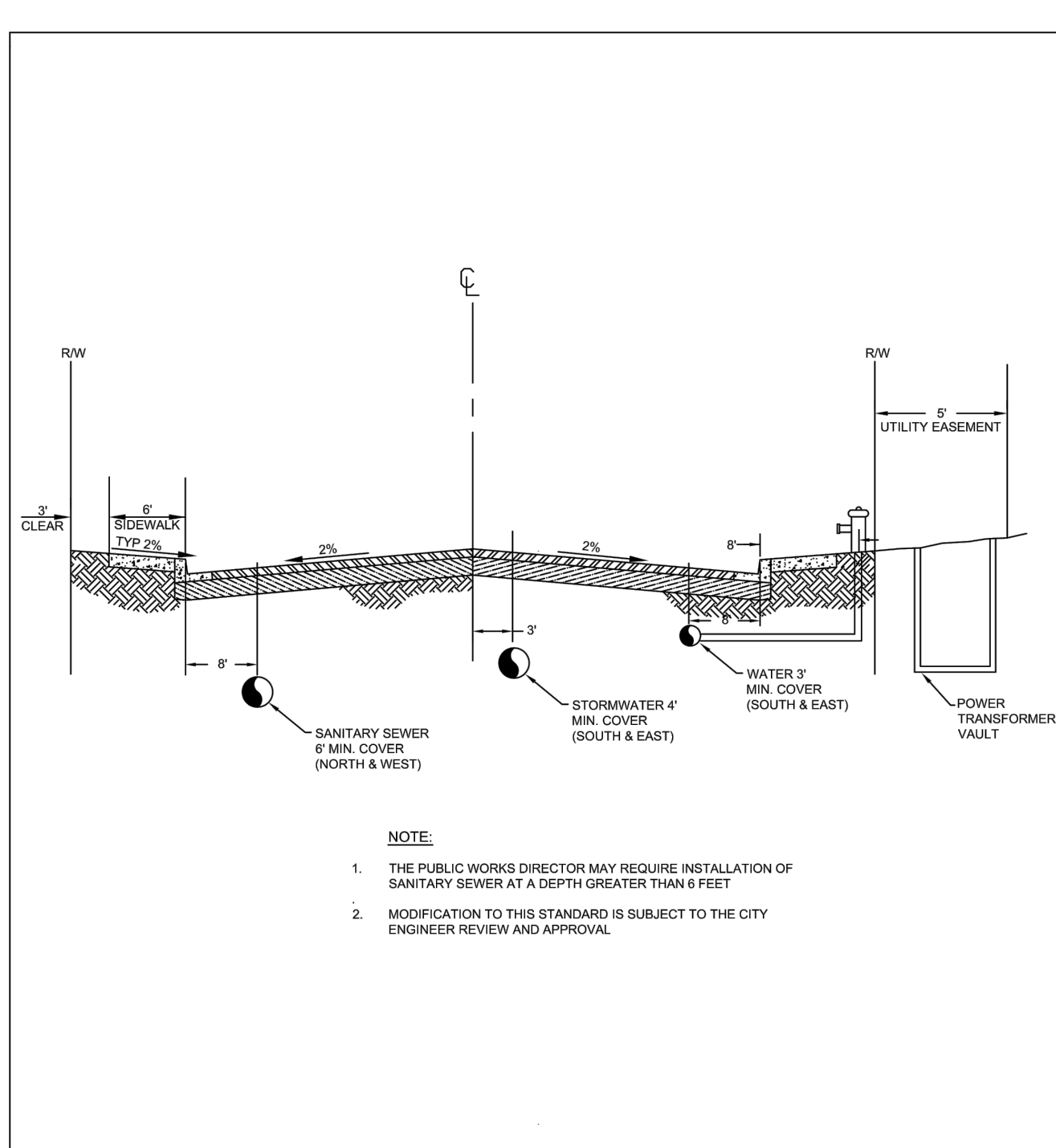

**TYPICAL UTILITY LOCATION**

CITY OF LA CENTER APPROVED		REVISIONS:	DATE:	DRAWN:	DESIGNED:	PLAN #
Barth Stapp, PE 10/4/10		1	10/4/10	BES	BES	SS-3
CITY ENGINEER DATE						

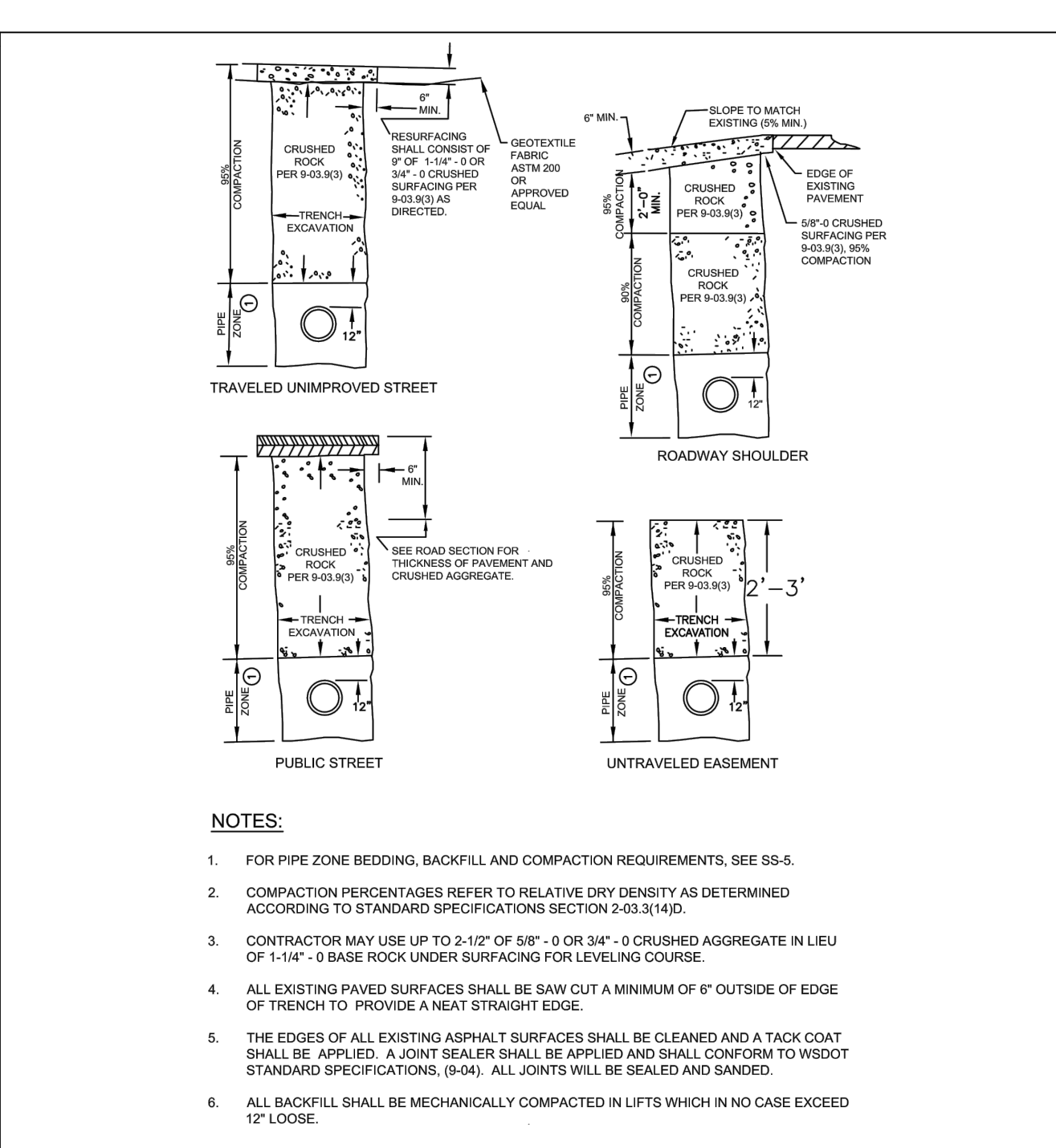

**TYPICAL TRENCH BACKFILL**

CITY OF LA CENTER APPROVED		REVISIONS:	DATE:	DRAWN:	DESIGNED:	PLAN #
Barth Stapp, PE 7/23/09						SS-4
CITY ENGINEER DATE						

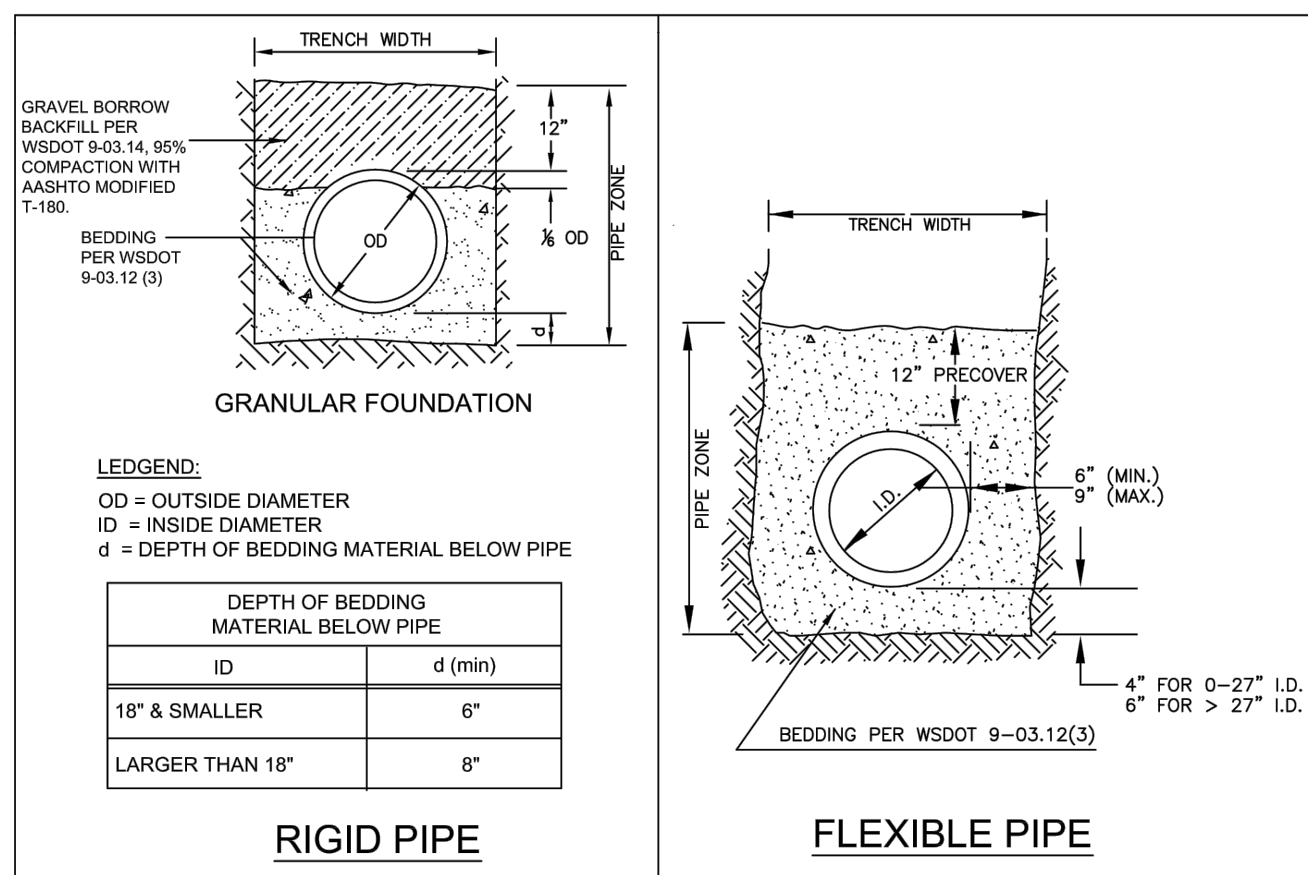

**NOTES:**

1. WHERE DIRECTED BY THE PUBLIC WORKS DIRECTOR, GRANULAR TRENCH FOUNDATION STABILIZATION SHALL BE PLACED PRIOR TO PLACEMENT OF THE BEDDING. SIZE AND DEPTH ARE DEPENDENT ON SOIL CONDITIONS.
2. BEDDING AND BACKFILL MATERIALS IN THE PIPE ZONE SHALL BE COMPACTED AS SPECIFIED PRIOR TO BACKFILLING THE REMAINDER OF THE TRENCH.
3. FOR ROCK AND OTHER INCOMPRESSIBLE MATERIALS, THE TRENCH SHALL BE OVER EXCAVATED A MINIMUM OF 6" AND REFILLED WITH GRANULAR MATERIALS AS DIRECTED BY THE PUBLIC WORKS DIRECTOR.
4. IMPORTED GRANULAR MATERIAL SHALL BE USED FOR UTILITY TRENCH BACKFILL. THE CONTRACTOR SHALL NOTIFY THE ENGINEER AT LEAST 72 HOURS PRIOR TO USE. THE PUBLIC WORKS DIRECTOR MAY APPROVE, REJECT OR REQUIRE LABORATORY TESTING OF THE MATERIAL.
5. TRENCH WIDTH SHALL NOT EXCEED ONE AND ONE-HALF THE INSIDE DIAMETER OF THE PIPE PLUS 18" AT THE TOP OF THE PIPE ZONE.
6. APPROVAL FOR SUCH ALTERNATE MATERIALS WILL BE GRANTED UPON CONFIRMATION BY TEST OF ITS COMPLIANCE WITH THESE REQUIREMENTS.
7. ALTERNATIVE PRE-COVER MATERIALS ARE ALLOWABLE FROM PIPE CENTERLINE TO ONE FOOT ABOVE THE TOP OF THE PIPE FOR FLEXIBLE PIPE. ALTERNATE PRE-COVER MATERIALS MUST BE PREAPPROVED BY THE INSPECTOR AND MAY BE SAND, CRUSHER SCREENINGS, GRAVEL, OR OTHER CLEAN GRANULAR MATERIAL CONTAINING NO ROCK LARGER THAN 1-1/4" IN LENGTH.

**PIPE BEDDING (RIGID AND FLEXIBLE PIPE)**

CITY OF LA CENTER APPROVED		REVISIONS:	DATE:	DRAWN:	DESIGNED:	PLAN #
Barth Stapp, PE 7/23/09						SS-5
CITY ENGINEER DATE						

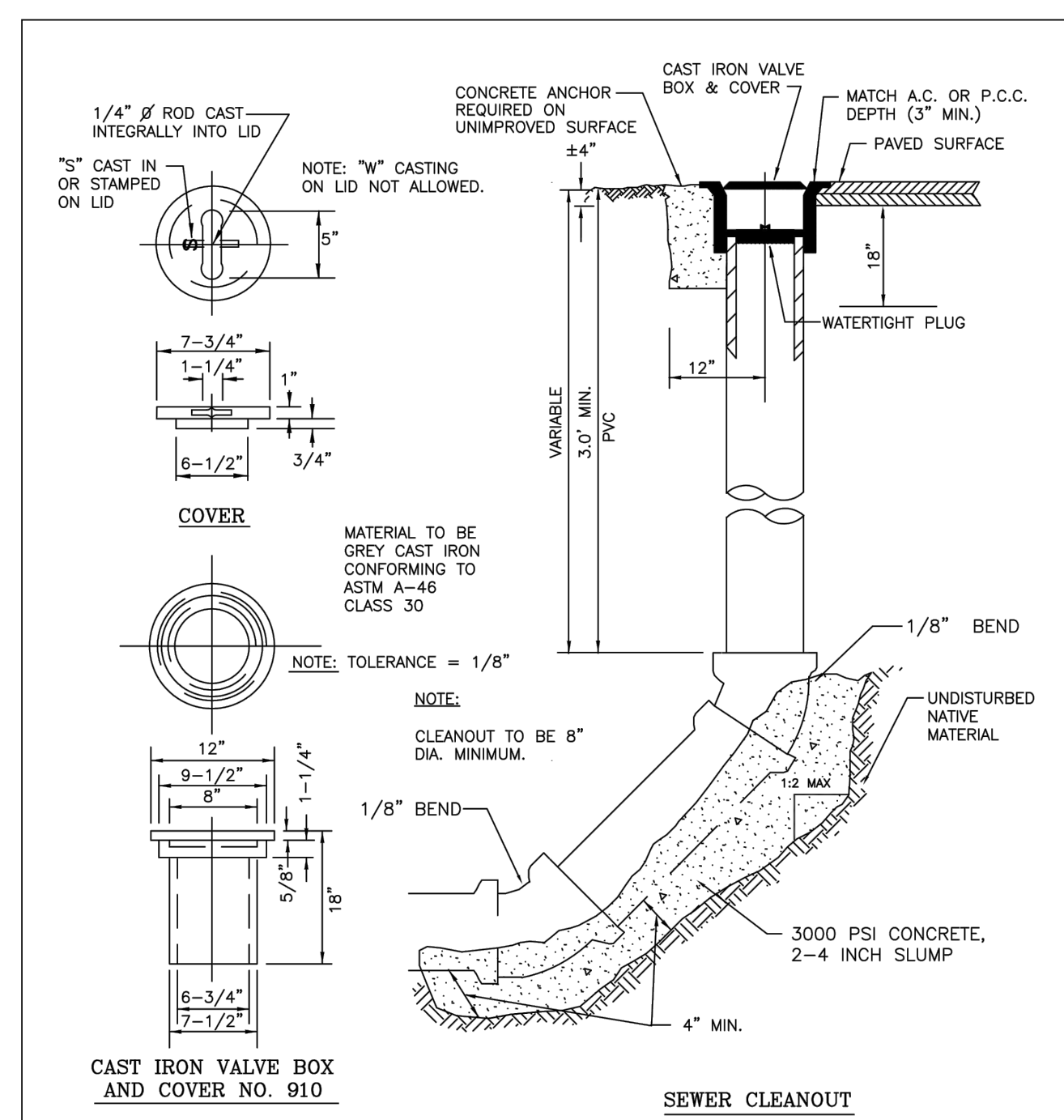

**STANDARD SEWER CLEANOUT**

CITY OF LA CENTER APPROVED		REVISIONS:	DATE:	DRAWN:	DESIGNED:	PLAN #
Barth Stapp, PE 7/23/09						SS-14
CITY ENGINEER DATE						



**PERMIT DRAWINGS**

THE INFORMATION CONTAINED HEREIN IS PROPRIETARY. THIS DOCUMENT MAY NOT BE USED OR REPRODUCED WITHOUT THE WRITTEN CONSENT OF JACKOLA ENGR. & ARCH., P.C.

**BELLIKKA APARTMENTS**  
EAST 7TH STREET  
LA CENTER, WASHINGTON

DRAWN: SLD CHECKED: SLD  
DATE: 4/17/20

**REVISIONS:**

**SEWER DETAILS AND NOTES**

**C2.30**

PROJECT # #####  
Z:\Client\file\2020\Bellikka\_Jackola\Apartmental\Drawings\1\_Apartmental\Bellikka\_C2.30.dwg



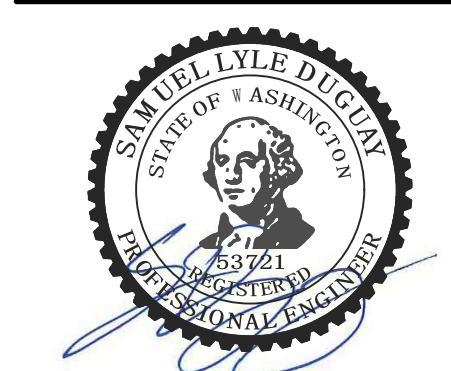

PERMIT DRAWINGS

THE INFORMATION CONTAINED HEREIN IS PROPRIETARY. THIS DOCUMENT MAY NOT BE USED OR REPRODUCED WITHOUT THE WRITTEN CONSENT OF JACKOLA ENGR. & ARCH., P.C.

**BELLIKKA APARTMENTS**  
 EAST 7TH STREET  
 LA CENTER, WASHINGTON

DRAWN: SLD CHECKED: SLD  
 DATE: 4/17/20

REVISIONS:

STORM DETAILS AND NOTES

C2.40

- ALL MATERIALS, WORKMANSHIP AND INSTALLATION OF STORM SEWERS SHALL BE IN CONFORMANCE WITH THE LATEST EDITION OF THE "CITY OF LA CENTER ENGINEERING STANDARDS FOR PUBLIC WORKS CONSTRUCTION" AND THE LATEST EDITION OF THE "WISDOT STANDARD SPECIFICATIONS FOR ROAD, BRIDGE, AND MUNICIPAL CONSTRUCTION". HEREINAFTER REFERRED TO AS THE "STANDARD SPECIFICATIONS", PREPARED BY THE WASHINGTON STATE CHAPTER OF THE AMERICAN PUBLIC WORKS ASSOCIATION (APWA) AND THE WASHINGTON STATE DEPARTMENT OF TRANSPORTATION, EXCEPT AS NOTED HEREIN OR ON THE STANDARD PLANS.
- THE CONTRACTOR IS TO VERIFY ALL INVERT AND TOP ELEVATIONS OF EXISTING STORM SEWERS, CENTERLINE AND TOP OF CURB ELEVATIONS, AND REPORT ANY DISCREPANCIES IMMEDIATELY TO THE ENGINEER.
- ALL STORM SEWER CONSTRUCTION IS SUBJECT TO INSPECTION, AND APPROVAL, PRIOR TO COVER BY THE CITY OF LA CENTER. THE CONTRACTOR SHALL NOTIFY THE CONSTRUCTION OFFICE AT LEAST 48 HOURS PRIOR TO THE START OF CONSTRUCTION. A PRE-CONSTRUCTION MEETING IS REQUIRED PRIOR BEGINNING OF THE CONSTRUCTION.
- THE CONTRACTOR SHALL BE RESPONSIBLE FOR DETERMINING THE LOCATION OF ALL UNDERGROUND UTILITIES PRIOR TO THE START OF CONSTRUCTION AND TO NOTIFY THE ENGINEER OF ANY POTENTIAL CONFLICTS. THE CONTRACTOR SHALL DIG TEST HOLES OVER ALL EXISTING UTILITIES PRIOR TO CONSTRUCTION TO DETERMINE THEIR EXACT LOCATION. CALL 1-800-424-5555 (NORTHWEST UTILITY NOTIFICATION CENTER), FOR MARK-UP OF EXISTING UTILITIES, A MINIMUM OF 2 WORKING DAYS PRIOR TO START OF CONSTRUCTION.
- IT SHALL BE THE RESPONSIBILITY OF THE DEVELOPER AND/OR CONTRACTOR TO PROCURE ALL APPLICABLE PERMITS, LICENSES AND CERTIFICATES RELATIVE TO THE TRADES TO COMPLETE THE PROJECT AND FOR THE USE OF SUCH WORK WHEN COMPLETED. COMPLIANCE SHALL BE AT ALL LEVELS, FEDERAL, STATE AND CITY, RELATING TO THE PERFORMANCE OF THIS WORK.
- THE CONTRACTOR SHALL OBTAIN ALL OFFSITE CONSTRUCTION EASEMENTS PRIOR TO THE START OF CONSTRUCTION. THE CONTRACTOR SHALL VERIFY THAT ALL OFFSITE UTILITIES EASEMENTS HAVE BEEN OBTAINED BY THE OWNER PRIOR TO THE COMMENCEMENT OF ANY OFFSITE CONSTRUCTION.
- THE CONTRACTOR SHALL SUBMIT A TRAFFIC CONTROL PLAN TO THE PUBLIC WORKS DEPARTMENT THAT MUST BE APPROVED BY THE PUBLIC WORKS DEPARTMENT PRIOR TO CONSTRUCTION.
- ALL CATCH BASINS AND CURB INLETS SHALL BE STENCILED AS FOLLOWS: "DUMP NO WASTE-DRAINS TO STREAM".
- SIGNS THAT READ: "WATER QUALITY FILTER-PLEASE LEAVE VEGETATED" SHALL BE INSTALLED EVERY 50 FEET ON FENCE OR POSTS ALONG WATER QUALITY BIOFILTRATION SYSTEMS.
- VEGETATION IN BIOFILTRATION SYSTEMS SHALL BECOME FULLY ESTABLISHED PRIOR TO COMMENCING WITH INSTALLATION OF A.C. PAVEMENT FOR ALL AREAS DRAINING INTO THE WATER QUALITY SYSTEM. VEGETATION IN BIOFILTRATION SYSTEMS TO BE THE FOLLOWING GRASS SEED MIX (PROPORTIONS GIVEN BY WEIGHT):  
 40% REDTOP BENTGRASS, 30% RED FESCUE, 20% TALL FESCUE, 5% PERENNIAL RYE, 5% RUSSIAN WILDRYE.
- PIPES OVER 12" DIA. SHALL HAVE A CHILD PROTECTION DEVICE AT INFLUENT END.
- ALL STORM MANHOLES INSTALLED WITHIN AN EASEMENT OR OUTSIDE THE CITY RIGHT-OF-WAY SHALL HAVE LOCKING LID COVERS.
- MATERIAL CERTIFICATION FOR ALL STORM MANHOLES, CATCHBASINS, AND CURB INLETS SHALL BE PROVIDED TO THE CITY INSPECTOR.
- ALL ROOF AND LOWPOINT DRAINS TO BE DIRECTED TO APPROVED DRAINAGE PER PLANS.
- ALL TRENCH BACKFILLING WILL CONFORM TO STANDARD DETAIL SS-4. PIPE BEDDING WILL CONFORM TO STANDARD DETAIL SS-5.
- ALL STORM SEWER CLEANOUTS WILL MEET THE REQUIREMENTS OF STANDARD DETAIL SS-14.

GENERAL STORMWATER NOTES				PLAN #
CITY OF LA CENTER APPROVED	REVISIONS:	DATE:	DRAWN/DESIGNED:	SM-1
<i>Bart Stapp, PE 7/23/09</i> CITY ENGINEER DATE				

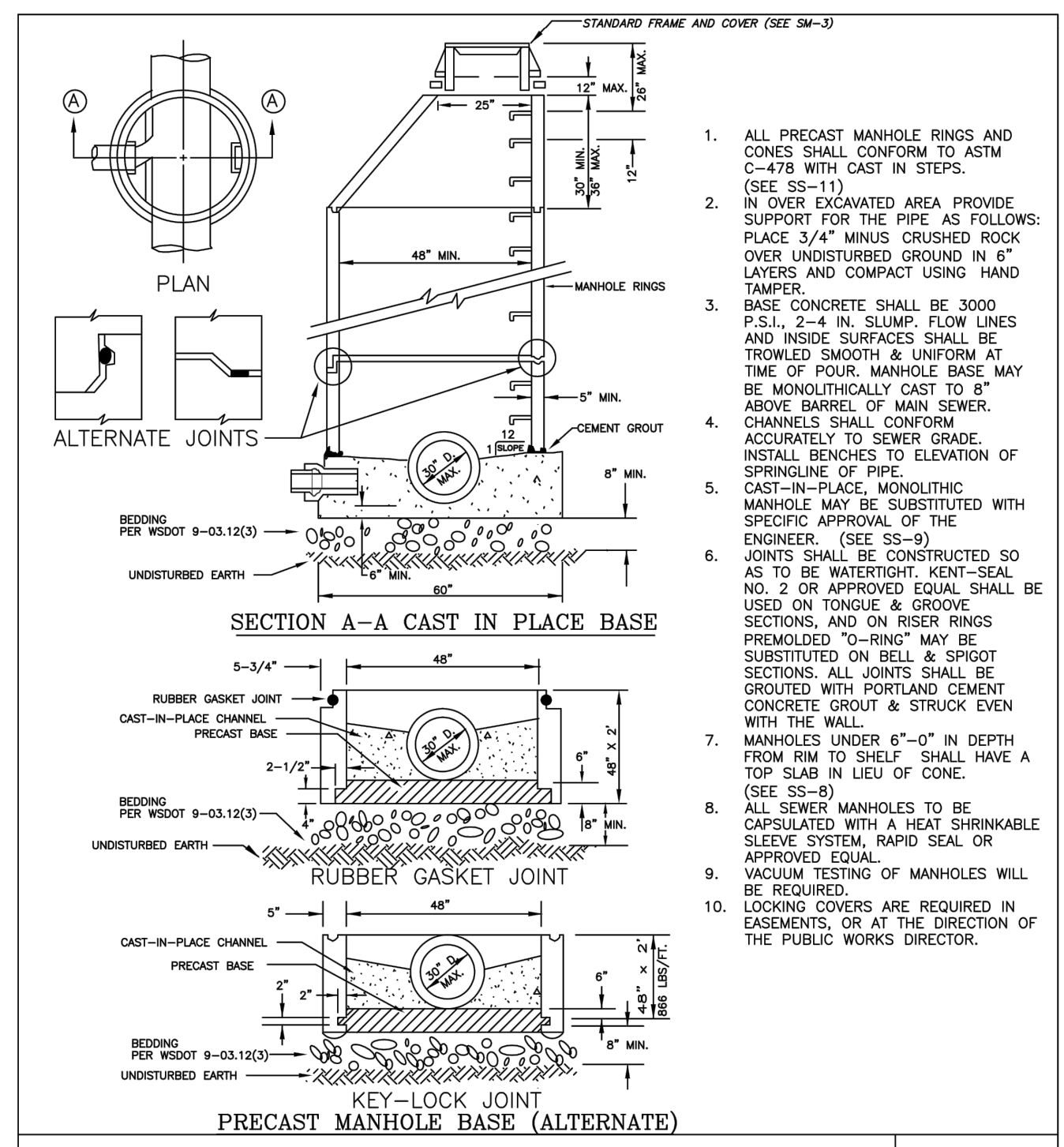

STANDARD STORM MANHOLE				PLAN #
CITY OF LA CENTER APPROVED	REVISIONS:	DATE:	DRAWN/DESIGNED:	SM-2
<i>Bart Stapp, PE 7/23/09</i> CITY ENGINEER DATE				

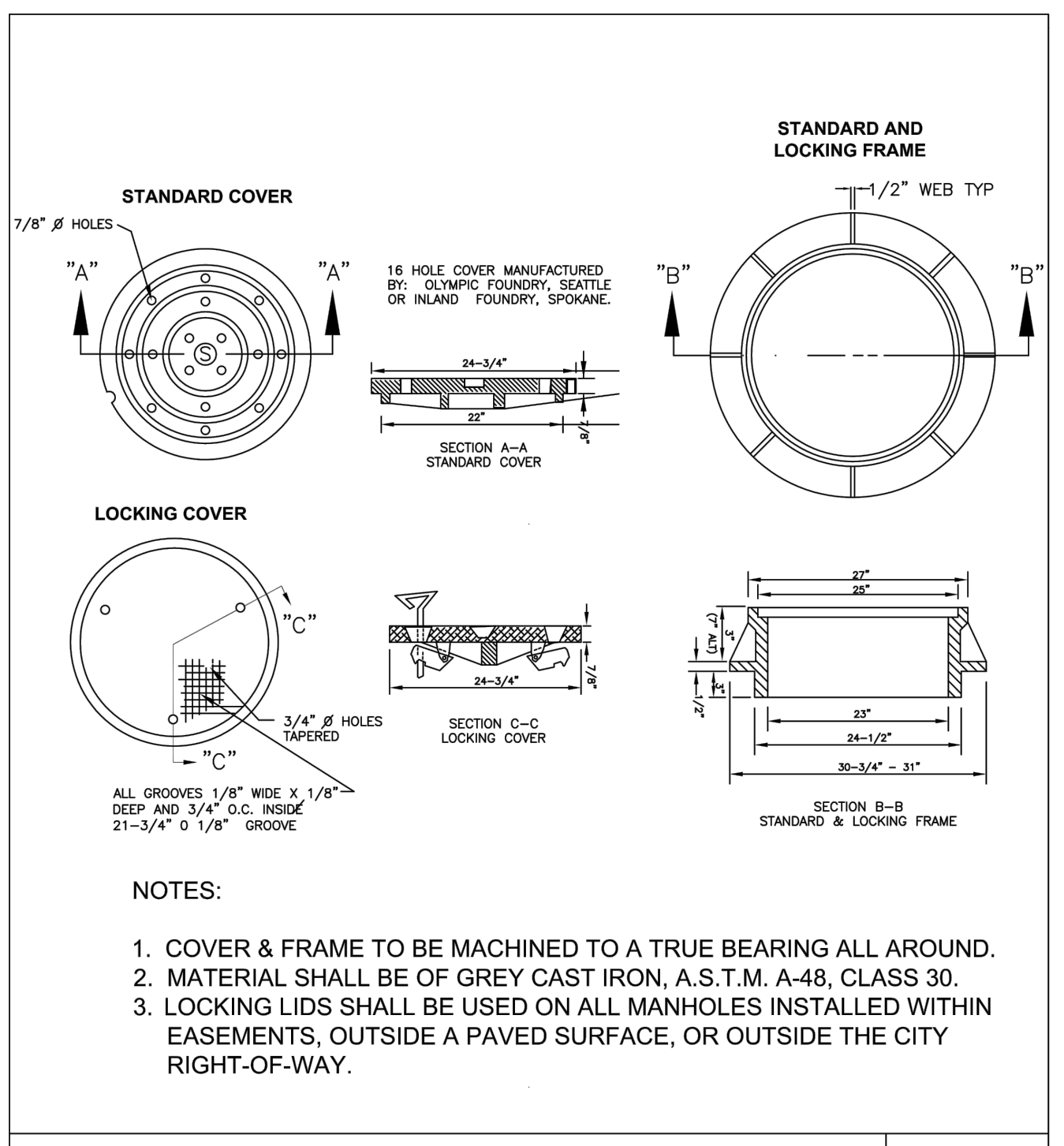

STANDARD MANHOLE FRAMES & COVERS				PLAN #
CITY OF LA CENTER APPROVED	REVISIONS:	DATE:	DRAWN/DESIGNED:	SM-3
<i>Bart Stapp, PE 7/23/09</i> CITY ENGINEER DATE				

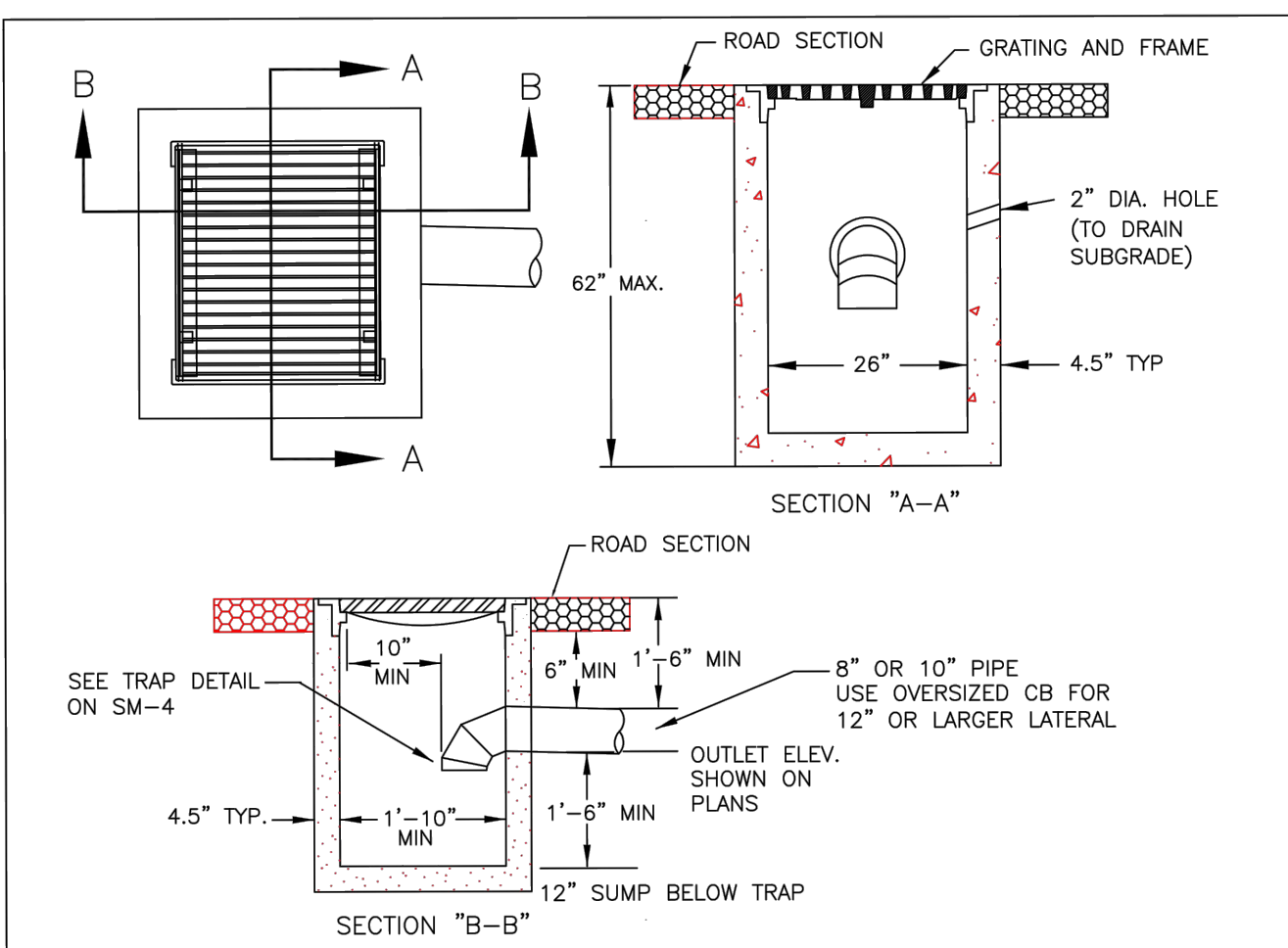

- NOTES:
- LATERALS WILL BE CONSTRUCTED TO ENTER THE BASIN PERPENDICULAR TO THE BASIN WALL. THE LATERAL WILL ENTER ONLY AT THE FRONT OR SIDE OF THE BASIN WITH NO LATERALS ALLOWED TO ENTER THE CATCH BASIN AT THE CORNERS. IF NEEDED, A BEND MAY BE USED AS THE FIRST SECTION OF PIPE OUTSIDE THE BASIN WALL. THE MAXIMUM BEND ALLOWED IS 45 DEGREES.
  - ALL REINFORCED STEEL SHALL HAVE A 1-1/2" CLEAR COVER UNLESS OTHERWISE NOTED, AND SHALL BE GRADE 40 OR GRADE 60 (ASTM A-615).
  - ANY PROTRUDING ENDS OF PIPES SHALL BE TRIMMED FLUSH WITH THE INSIDE WALLS AND GROUTED.
  - THE METAL FRAME AND GRATE SHALL BE SET TO A SLOPE TO CONFORM TO THE PARTICULAR DRAINAGE PROBLEM.
  - ELBOW SECTION SHALL BE REMOVABLE FOR MAINTENANCE PURPOSES USING A BALL AND SPIGOT JOINT.

CATCH BASIN				PLAN #
CITY OF LA CENTER APPROVED	REVISIONS:	DATE:	DRAWN/DESIGNED:	SM-5
<i>Bart Stapp, PE 7/23/09</i> CITY ENGINEER DATE				

SCHEDULE		
D1	STORM DRAIN PIPE	ASTM D-3034, SDR 35, 4" - 15"; ASTM F679, PS46, 18" - 48" SIZE PER PLAN. PIPES OVER 12" - CHILD PROTECTION DEVICE AT INFLUENT END.
D2	FITTINGS	SAME MATERIAL CONSTRUCTION & JOINT DESIGN AS PIPE
D3	MANHOLE	PER ASTM C478 WITH CAST IN STEPS
D4	CATCH BASIN / CURB INLET	PER ASTM C478 WITH CAST IN STEPS
D5	FRAME/COVER	GREY CAST IRON, ASTM A-48, CLASS 30. LOCKING COVER WHEN LOCATED WITHIN EASEMENT OR OUTSIDE CITY ROW CATCH BASIN AND CURB INLETS - STAMPED "DUMP NO WASTE-DRAINS TO STREAM"

1 STORM DRAIN MATERIALS  
 3/8" = 1'-0" RE:

PROJECT # ##### Z:\Client\1602020\Bellikka\_Apartments\Drawings\1\_Apartment\Bellikka\_C2.40.dwg



1. ALL EROSION AND SEDIMENT CONTROL MEASURES SHALL BE IN PLACE AND IN WORKING CONDITION PRIOR TO ANY LAND DISTURBING ACTIVITY CAUSED BY CLEARING OR GRADING. EROSION AND SEDIMENT CONTROL MEASURES SHALL BE APPROVED BY THE CITY PRIOR TO THE COMMENCEMENT OF WORK. THE CONTRACTOR SHALL CALL FOR AN ON-SITE INSPECTION WHEN EROSION AND SEDIMENT CONTROL MEASURES ARE IN PLACE AND PRIOR TO COMMENCEMENT OF WORK.

2. THE EROSION AND SEDIMENT CONTROL MEASURES SHALL BE SITED, DESIGNED AND CONSTRUCTED IN ACCORDANCE WITH THE REQUIREMENTS IN THE CITY OF LA CENTER ENGINEERING STANDARDS FOR PUBLIC WORKS CONSTRUCTION.

3. THE DEVELOPER IS RESPONSIBLE FOR MAINTAINING EROSION PREVENTION AND SEDIMENT CONTROL MEASURES DURING AND AFTER INSTALLATION OF ALL UTILITY WORK ASSOCIATED WITH UTILITY TRENCHES.

4. PRIOR TO ANY SITE EXCAVATION, ALL STORM DRAINAGE INLETS SHALL BE PROTECTED DOWN SLOPE FROM ANY DISTURBED OR CONSTRUCTION AREAS PER THE STANDARD DETAILS TO PREVENT SEDIMENT FROM ENTERING THE STORM DRAINAGE SYSTEM PRIOR TO PERMANENT STABILIZATION OF THE DISTURBED AREAS. CLEAN THE FILTER FABRIC AS NECESSARY TO MAINTAIN DRAINAGE. REMOVE FILTER AND CLEAN CATCH BASINS FOLLOWING COMPLETION OF SITWORK.

5. THE CONTRACTOR SHALL NOT ALLOW SEDIMENT OR DEBRIS TO ENTER NEW OR EXISTING PIPES, CATCH BASINS OR INFILTRATION SYSTEMS.

6. NEWLY CONSTRUCTED OR MODIFIED INLETS AND CATCH BASINS ARE TO BE PROTECTED IMMEDIATELY UPON INSTALLATION.

7. TEMPORARY SEEDING AND MULCHING OF FILL SLOPES AND DIVERSION DIKES SHALL BE COMPLETED WITHIN ONE WEEK AFTER ROUGH GRADING.

8. ALL EXPOSED AND UNWORKED SOILS SHALL BE STABILIZED BY THE APPROPRIATE BEST MANAGEMENT PRACTICES (BMPs). DURING THE PERIOD FROM OCTOBER 1 TO APRIL 30 NO SOIL SHALL BE EXPOSED FOR MORE THAN TWO (2) DAYS. FROM MAY 1 TO SEPTEMBER 30 NO SOIL SHALL BE EXPOSED FOR MORE THAN SEVEN (7) DAYS.

9. MATERIAL STOCKPILES ARE TO BE PROTECTED BY THE FOLLOWING MEANS:  
-TEMPORARY: COVER PILES WITH TARPS OR PLASTIC SHEETING WEIGHTED WITH CONCRETE BLOCKS, LUMBER OR TIRES.  
-PERMANENT: COVER PILES WITH TARPS OR PLASTIC, OR RESEED. PERIMETER AREAS AROUND PILES ARE TO BE SURROUNDED WITH EROSION CONTROL FILTER FABRIC FENCES UNTIL SOIL SURFACE IS STABILIZED WITH RESEEDING.

10. THE CONTRACTOR SHALL MAINTAIN ON SITE A WRITTEN DAILY LOG OF EROSION CONTROL BMP MAINTENANCE.

11. IF THE CITY INSPECTOR OR ENGINEER HAS EVIDENCE OF POOR CONSTRUCTION PRACTICES OR IMPROPER EROSION PREVENTION BMPs, CITATIONS AND/OR A STOP WORK ORDER SHALL BE ISSUED UNTIL PROPER MEASURES HAVE BEEN TAKEN AND APPROVED BY THE CITY OF LA CENTER. IF THE BMPs APPLIED TO A SITE ARE INSUFFICIENT TO PREVENT SEDIMENT FROM REACHING WATER BODIES, ADJACENT PROPERTIES, OR PUBLIC RIGHT-OF-WAY, THEN THE CITY SHALL REQUIRE ADDITIONAL BMPs.

12. ALTERNATIVE BMP'S NOT SHOWN IN THESE DETAILS ARE ACCEPTABLE PROVIDED THEY ARE PART OF ECOLOGY'S WESTERN WASHINGTON STORMWATER MANAGEMENT MANUAL AND THE CITY ENGINEER REVIEWS AND APPROVES THE ALTERNATIVE BMP'S AS PART OF THE EROSION CONTROL PLAN PRIOR TO THE START OF CONSTRUCTION.

EROSION CONTROL GENERAL NOTES I		PLAN #
CITY OF LA CENTER APPROVED	REVISIONS: DATE: DRAWN/DESIGNED:	ER-1A
<i>Bart Stapp, PE 7/23/10</i>		
CITY ENGINEER	DATE	

13. PROVIDE A 12-INCH DEEP PAD OF CRUSHED ROCK FOR A DISTANCE OF 100 FEET INTO THE SITE FOR ALL ACCESS POINTS UTILIZED BY CONSTRUCTION EQUIPMENT AND TRUCKS. WIDTH OF THE PAD SHALL BE A MINIMUM OF 20 FEET. ALL TRUCKS LEAVING THE SITE SHALL EGRESS ACROSS THE PAD. ACCUMULATED SOIL SHALL BE PERIODICALLY REMOVED, OR ADDITIONAL ROCK SHALL BE PLACED UPON THE PAD SURFACE. ROCK SHALL BE CLEAN 4 INCH TO 8 INCH QUARRY SPALLS. ALL MATERIALS SPILLED, DROPPED, WASHED OR TRACKED FROM VEHICLES ONTO ROADWAYS OR INTO STORM DRAINS MUST BE REMOVED IMMEDIATELY.

14. PAVEMENT SWEEPING AND SHOVELING IS REQUIRED. WASHING THE PAVEMENT INTO THE STORM SYSTEM IS NOT PERMITTED.

15. AT SITES WITH LESS THAN 1 ACRE OF EXPOSED SOIL, PAD LENGTH MAY BE REDUCED TO 50 FEET. SINGLE FAMILY LOT ENTRANCES MAY HAVE THE PAD LENGTH REDUCED TO 20 FEET.

16. INSTALL SEDIMENT FENCE IN ACCORDANCE WITH DETAIL ER-3 PRIOR TO BUILDING CONSTRUCTION AND/OR EXCAVATION TO PREVENT SILT INTRUSION UPON ADJACENT LOTS. IF CONSTRUCTION OCCURS SIMULTANEOUSLY ON ADJACENT LOTS AND THE LOTS HAVE THE SAME OWNER DURING CONSTRUCTION, THE SILT FENCE ALONG THE COMMON LOT LINE MAY BE ELIMINATED.

17. CONSTRUCTION ROADS AND PARKING AREAS SHALL BE STABILIZED WHEREVER THEY ARE CONSTRUCTED, WHETHER PERMANENT OR TEMPORARY, FOR THE USE OF CONSTRUCTION TRAFFIC.

18. MAINTAIN AND REMOVE ALL SEDIMENT CONTROLS AS SPECIFIED IN THE STANDARD DETAILS. THE CONTRACTOR SHALL REMOVE ALL ACCUMULATED SEDIMENT FROM THE CATCH BASINS, DRYWELLS, UTILITY TRENCHES AND STORM PIPES PRIOR TO ACCEPTANCE BY THE CITY.

19. SEDIMENT CONTROL BMPs SHALL BE INSPECTED WEEKLY AND AFTER ANY STORM EVENT PRODUCING RUNOFF. THE INSPECTION FREQUENCY FOR STABILIZED, INACTIVE SITES SHALL BE ONCE EVERY TWO WEEKS OR MORE FREQUENTLY AS DETERMINED BY THE LOCAL PERMITTING AUTHORITY BASED ON THE LEVEL OF SOIL STABILITY AND POTENTIAL FOR ADVERSE ENVIRONMENTAL IMPACTS.

20. ALL TEMPORARY EROSION PREVENTION AND SEDIMENT CONTROL MEASURES SHALL BE REMOVED WITHIN 30 DAYS AFTER SITE STABILIZATION IS ACHIEVED OR AFTER TEMPORARY BMPs ARE NO LONGER NEEDED. TRAPPED SEDIMENT SHALL BE REMOVED OR STABILIZED ON SITE. DISTURBED SOIL AREAS RESULTING FROM REMOVAL SHALL BE PERMANENTLY STABILIZED.

21. IN AREAS SUBJECT TO SURFACE AND AIR MOVEMENT OF DUST ONE OR MORE OF THE FOLLOWING PREVENTATIVE MEASURES SHALL BE TAKEN FOR DUST CONTROL:  
-MINIMIZE THE PERIOD OF SOIL EXPOSURE THROUGH THE USE OF TEMPORARY GROUND COVER AND OTHER TEMPORARY STABILIZATION PRACTICES.  
-SPRINKLE THE SITE WITH WATER UNTIL THE SURFACE IS WET.  
-SPRAY EXPOSED SOIL AREAS WITH A DUST PALLIATIVE. NOTE: USE OF PETROLEUM PRODUCTS OR POTENTIALLY HAZARDOUS MATERIALS ARE PROHIBITED.

22. EXPOSED SURFACES THAT WILL NOT BE BROUGHT TO FINAL GRADING OR GIVEN A PERMANENT COVER TREATMENT WITHIN 30 DAYS OF THE EXPOSURE SHALL HAVE SEED MIX AND MULCH PLACED TO STABILIZE THE SOIL AND REDUCE EROSION. SEEDING AREAS SHALL BE CHECKED REGULARLY TO ASSURE A GOOD STAND OF GRASS IS BEING MAINTAINED. AREAS THAT FAIL TO ESTABLISH VEGETATION COVER ADEQUATE TO PREVENT EROSION WILL BE RESEED AS SOON AS SUCH AREAS ARE IDENTIFIED.

23. APPLY AN APPROVED TEMPORARY SEEDING MIXTURE TO THE PREPARED SEED BED AT A RATE OF 120 LBS/ACRE. NOTE: "HYDROSEEDING" APPLICATIONS WITH APPROVED SEED-MULCH-FERTILIZER MIXTURES MAY ALSO BE USED.

EROSION CONTROL GENERAL NOTES II		PLAN #
CITY OF LA CENTER APPROVED	REVISIONS: DATE: DRAWN/DESIGNED:	ER-1B
<i>Bart Stapp, PE 7/23/10</i>		
CITY ENGINEER	DATE	

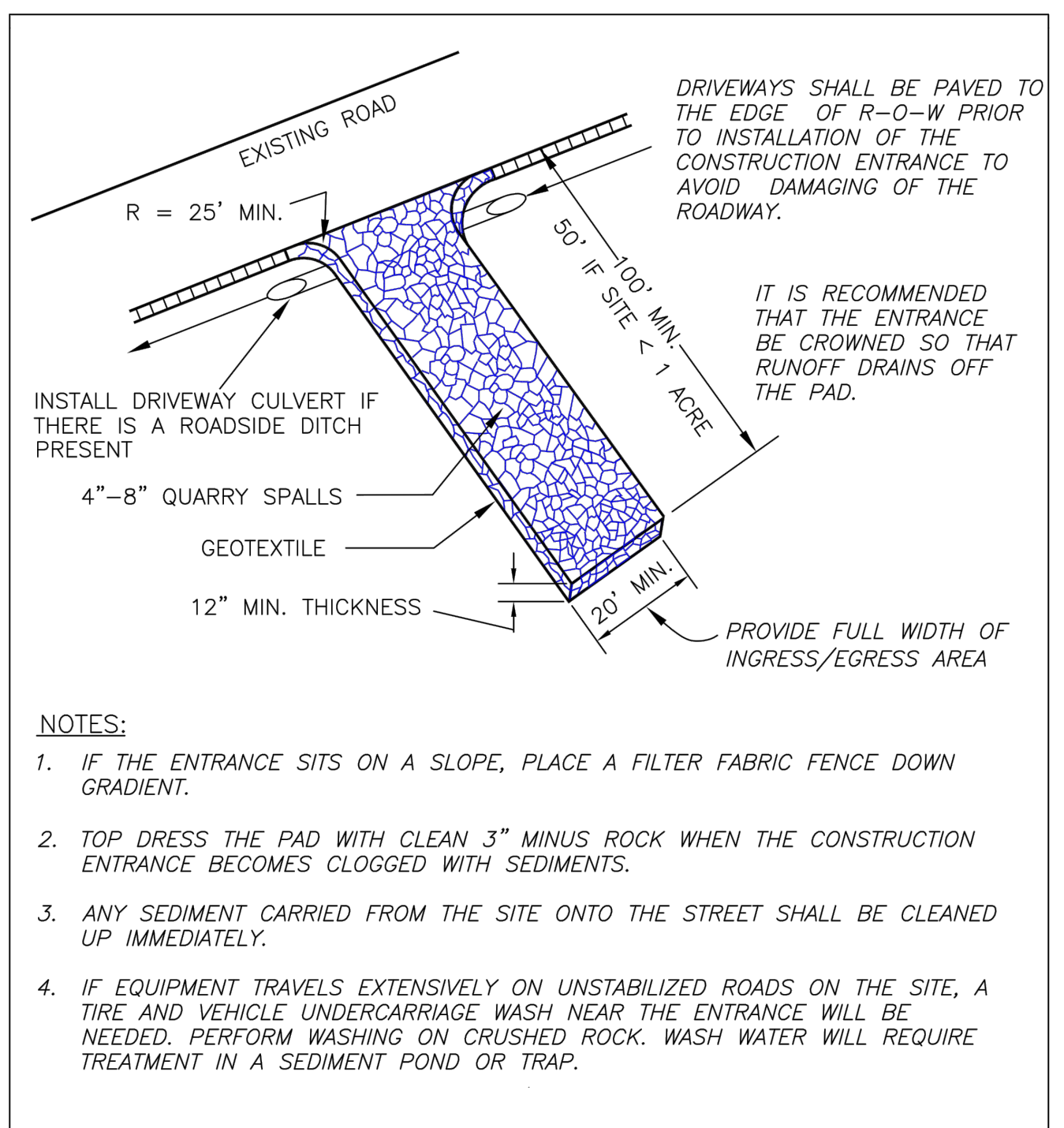

STANDARD CONSTRUCTION ENTRANCE		PLAN #
CITY OF LA CENTER APPROVED	REVISIONS: DATE: DRAWN/DESIGNED:	ER-2
<i>Bart Stapp, PE 7/23/10</i>		
CITY ENGINEER	DATE	

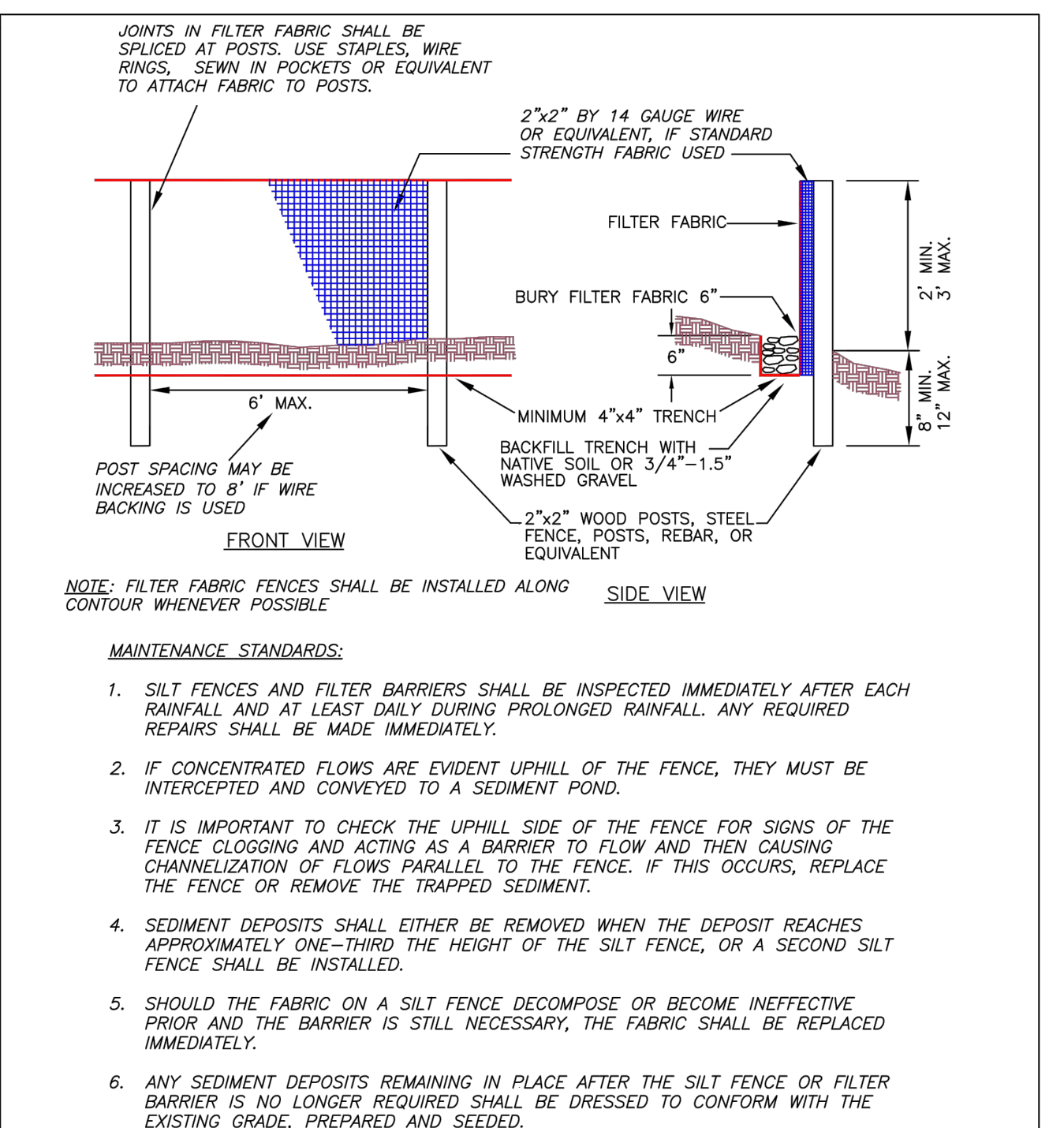

FILTER FABRIC FENCE		PLAN #
CITY OF LA CENTER APPROVED	REVISIONS: DATE: DRAWN/DESIGNED:	ER-3
<i>Bart Stapp, PE 7/23/10</i>		
CITY ENGINEER	DATE	

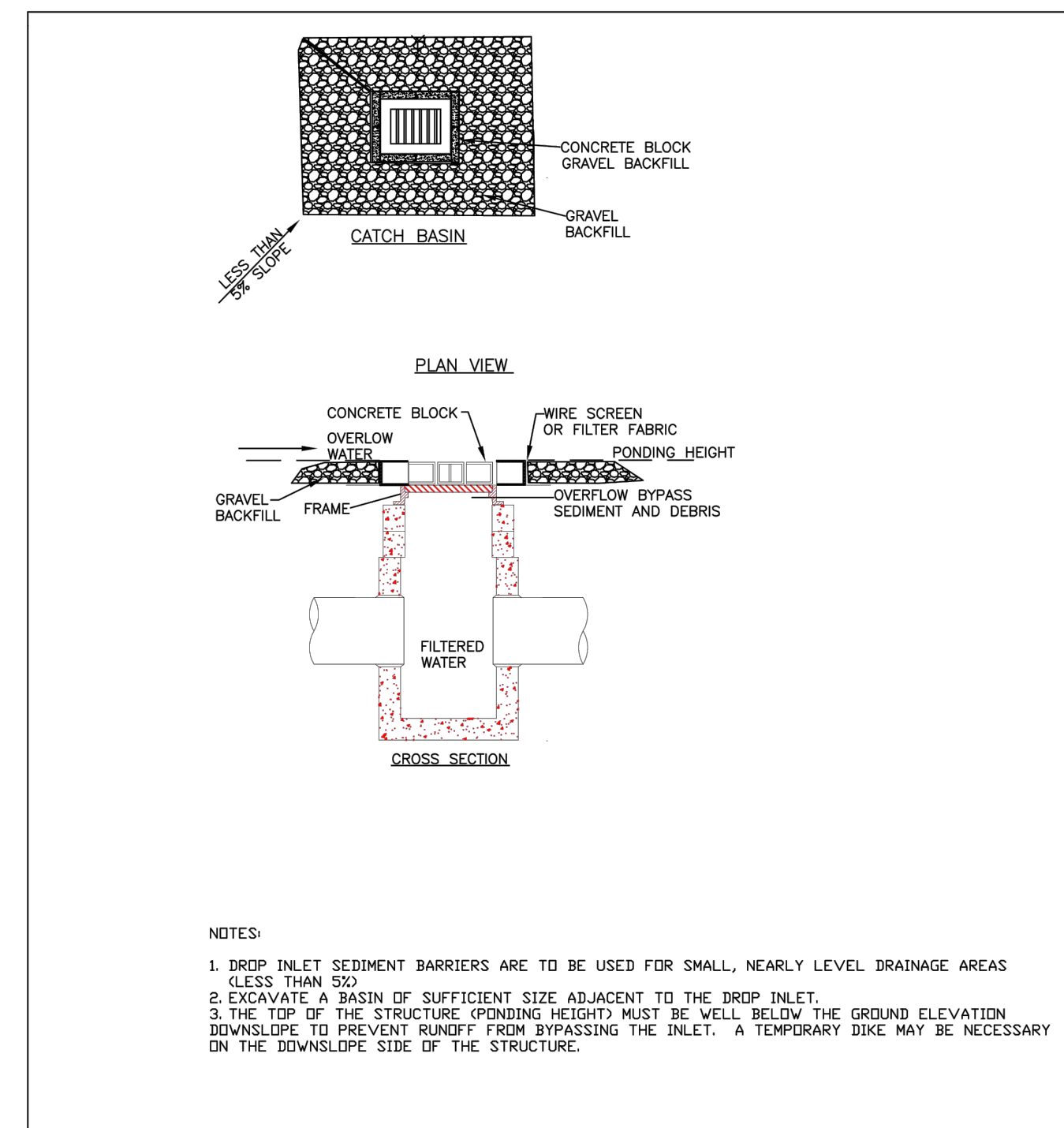

BLOCK AND GRAVEL INLET PROTECTION		PLAN #
CITY OF LA CENTER APPROVED	REVISIONS: DATE: DRAWN/DESIGNED:	ER-4
<i>Anthony Pealopez</i>		
CITY ENGINEER	DATE	

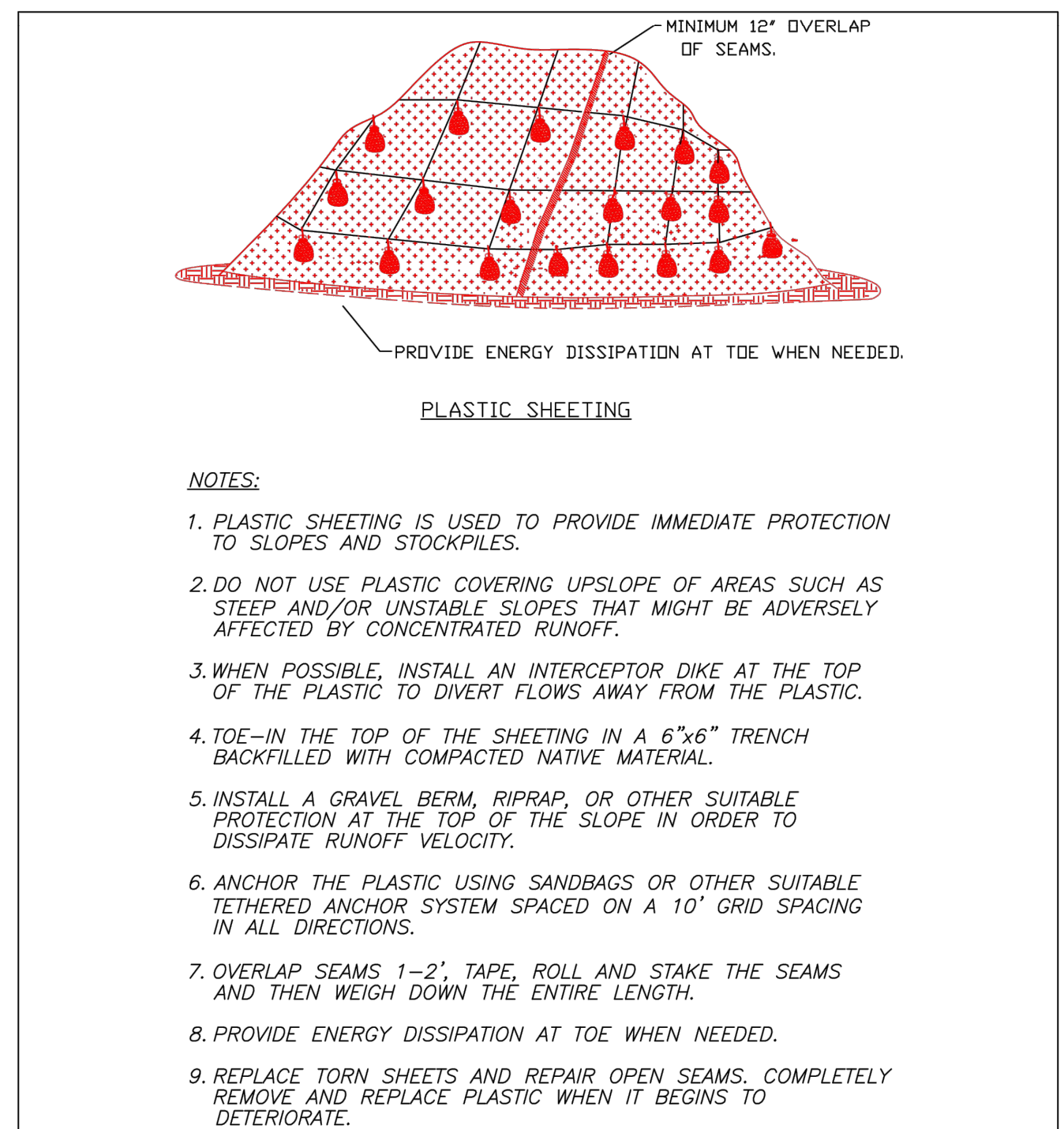

PLASTIC SHEETING		PLAN #
CITY OF LA CENTER APPROVED	REVISIONS: DATE: DRAWN/DESIGNED:	ER-6
<i>Bart Stapp, PE 7/23/10</i>		
CITY ENGINEER	DATE	

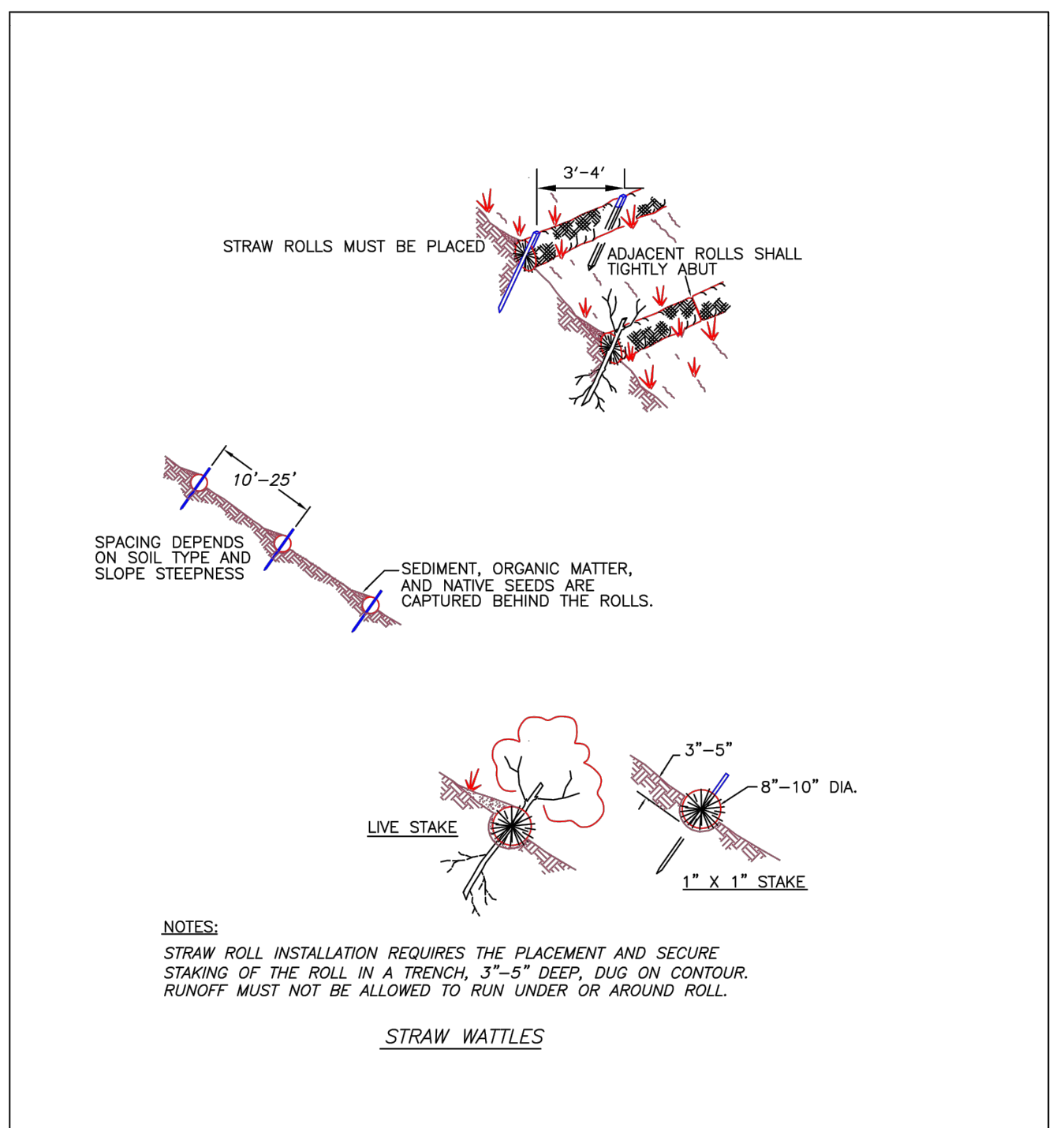

STRAW WATTLES BARRIER		PLAN #
CITY OF LA CENTER APPROVED	REVISIONS: DATE: DRAWN/DESIGNED:	ER-7
<i>Anthony Pealopez</i>		
CITY ENGINEER	DATE	