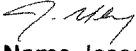

Owner Name	Mailing Address
ANDERSON MICHAEL BERNARD & RUGE AMY LEIGH	722 W 9TH ST, LA CENTER, WA, 98629
ANDERSON N ERIC & MURPHY RHONDA R	PO BOX 134, LA CENTER, WA, 98629
APPLEN THELBERT E & APPLEN PATRICIA	621 W 2ND ST, LACENTER, WA, 98629
APPLEN THELBERT E JR & APPLEN PATRICIA J	621 N 2ND ST, LACENTER, WA, 98629
BARNES SHIRLEY E	PO BOX 521, LACENTER, WA, 98629
BARNHART BARBARA G & CLARK SUSAN L CO-TRUSTEES	3325 SW 64TH PL, PORTLAND, OR, 97221
BARNHART EDDIE	555 W 5TH ST, LACENTER, WA, 98629
BARNHART EDWARD C	555 W 5TH ST, LA CENTER, WA, 98629
BARO FE & BARO CIELO MIRASOL	1916 N HERON DR, RIDGEFIELD, WA, 98642
BENNETT KYLE	890 W GOLDEN EAGLE DR, LA CENTER, WA, 98629
CAMPBELL CLIFFORD	PO BOX 467, LACENTER, WA, 98629
CERVENY JAMES P JR & CERVENY ELIZABETH TRUSTEES	PO BOX 297, LACENTER, WA, 98629
CLARK COUNTY LEGACY LANDS	4700 NE 78TH ST, VANCOUVER, WA, 98665
COLVIN GREGORY ALAN TRUSTEE 1/2 INT	13023 NE HIGHWAY 99 7, VANCOUVER, WA, 98686
DEE MATTHEW ROBERT & DEE HEATHER MARIE	885 W FALCON PL, LA CENTER, WA, 98629
DUTTON DEBBIE ELIZABETH & MAY RAYMOND THOMAS	520 W 8TH ST, LA CENTER, WA, 98629
ENGLUND GREGORY & ENGLUND LOIS	630 W 5TH ST, LACENTER, WA, 98629
GOESCH ERIC & GOESCH CASSY	520 W E AVE, LA CENTER, WA, 98629
HAMILTON MORGAN LEWIS & LANGLEY THOMAS MICHAEL	630 W 2ND ST, LA CENTER, WA, 98629
HAMMOND STEVEN LEONARD & HAMMOND MELANIE ANN	601 W 8TH ST, LA CENTER, WA, 98629
HARGER FELICIA LYNNE	430 W 8TH ST, LA CENTER, WA, 98629
HARMAN WAYNE & HARMAN RAE	840 W E AVE, LACENTER, WA, 98629
HENKHAUS CORAINE E TRUSTEE	614 W 8TH ST, LA CENTER, WA, 98629
HIGGINS LYLE S & HIGGINS TERRI L	716 W E AVE, LA CENTER, WA, 98629
HILL RONALD	523 W 8TH ST, LA CENTER, WA, 98629
HILLER MAX C & MOUDY AMANDA M	604 W 8TH ST, LA CENTER, WA, 98629
JONER SONNY & JONER CRYSTAL	PO BOX 255, LA CENTER, WA, 98629
JONES DAVID R	13015 SE 231ST WAY, KENT, WA, 98031
KAYS HOA	7211A NE 43RD AVE, VANCOUVER, WA, 98661
KRAMER MATT & KRAMER BRENDA	830 W GOLDEN EAGLE AVE, LA CENTER, WA, 98629
KREIBICH RANDAL TIMOTHY & KREIBICH LISA	720 W GOLDEN EAGLE AVE, LA CENTER, WA, 98629
LASSEIGNE BRITTINI & LASSEIGNE AUSTIN	826 W GOLDEN EAGLE AVE, LA CENTER, WA, 98629
LOWERY JEFF A & LOWERY LISA C	PO BOX 110, LACENTER, WA, 98629
MILLER DENNIS J & MILLER JENNIFER	600 W E AVE, LA CENTER, WA, 98629
MYHR RYAN GORRELL	40304 NW BROWN DR, WOODLAND, WA, 98674
PAULSON SHANE	410 W F AVE, LACENTER, WA, 98629
PELTZER GRANT & PELTZER RENEE	615 W 8TH ST, LA CENTER, WA, 98629
PLATINUM HOLDINGS LLC	PO BOX 2187, WOODLAND, WA, 98674
POIDA KARIN D TRUSTEE	2323 NE TILLAMOOK, PORTLAND, OR, 97212
POIDA OLIVER W	2323 NE TILLAMOOK ST, PORTLAND, OR, 97212
POIDA SONJA A	2323 NE TILLAMOOK ST, PORTLAND, OR, 97212
RASHFORD TREE FARM & INVESTMENT COMPANY	7305 SOUNDVIEW DR #302, GIG HARBOR, WA, 98335
SANTOS KENNETH	PO BOX 132, LACENTER, WA, 98629
SANTOS KENNETH M	PO BOX 132, LACENTER, WA, 98629
SASSE BARBARA A & SASSE HENRY CHARLES III	545 W 5TH ST, LA CENTER, WA, 98629

Owner Name	Mailing Address
SIEBLER SHARELL	530 W E AVE, LACENTER, WA, 98629
STEWART TALLEN & KENNEY BRITTANI	829 W GOLDEN EAGLE AVE, LA CENTER, WA, 98629
TATRP-RUEDA KIRA D & RUEDA-PEREZ ANDRES A	827 W GOLDEN EAGLE AVE, LA CENTER, WA, 98629
TAYLOR ROBERT J	525 W GRANT AVE, WILLIAMS, AZ, 86046
THOMASSON CHARLES & THOMASSON JERRY	425 W 7TH ST, LACENTER, WA, 98629
UNGAR PROPERTIES LLC	9001 MT JEFFERSON AVE, VANCOUVER, WA, 98664
WARAC LLC	7211 A NE 43RD AVE, VANCOUVER, WA, 98661
WEAVER RAYMOND & WEAVER SHARON	640 W 4TH ST, LACENTER, WA, 98629

**This document was created by the Clark County,
Washington Geographic Information System**

Number of Records 53
Number of Pages 2
Date Created 10/12/2023
Employee 
Employee Name Jesse Manley

PID	Situs Address	City	State	Zip
611668000	555 W 5TH ST	LA CENTER	WA	98629
64232000	840 W E AVE	LA CENTER	WA	98629
64312000	425 W 7TH ST	LA CENTER	WA	98629
64340000			WA	0
63630000	428 W 5TH ST	LA CENTER	WA	98629
63560000	410 W E AVE	LA CENTER	WA	98629
63520000			WA	0
63480000	640 W 4TH ST	LA CENTER	WA	98629
63485000	310 W F AVE	LA CENTER	WA	98629
63220000	240 W F AVE	LA CENTER	WA	98629
63741002			WA	0
63741003	535 W 2ND ST	LA CENTER	WA	98629
63170000			WA	0
64310000	430 W 8TH ST	LA CENTER	WA	98629
64320005	716 W E AVE	LA CENTER	WA	98629
64320000	710 W E AVE	LA CENTER	WA	98629
64330000	650 W E AVE	LA CENTER	WA	98629
64380000			WA	0
64403000	545 W 5TH ST	LA CENTER	WA	98629
63510000			WA	0
63540000	410 W F AVE	LA CENTER	WA	98629
63550000	645 W 4TH ST	LA CENTER	WA	98629
64336000	600 W E AVE	LA CENTER	WA	98629
64405000	530 W E AVE	LA CENTER	WA	98629
209489000			WA	0
64400000	520 W E AVE	LA CENTER	WA	98629
63590000	530 W 5TH ST	LA CENTER	WA	98629
63555000	630 W 5TH ST	LA CENTER	WA	98629
63570000	415 W F AVE	LA CENTER	WA	98629
63500000			WA	0
63210000	243 W G AVE	LA CENTER	WA	98629
63741001			WA	0
63225000			WA	0
63200000	621 W 2ND ST	LA CENTER	WA	98629
63741004			WA	0
63190000	210 W F AVE	LA CENTER	WA	98629
63600000	510 W 5TH ST	LA CENTER	WA	98629
63554000	650 W 5TH ST	LA CENTER	WA	98629
209486000			WA	0
62640000			WA	0
63490000			WA	0
63205000			WA	0
63741006			WA	0
63142000	630 W 2ND ST	LA CENTER	WA	98629
63741005			WA	0

PID		Situs Address		
986046000	601 W 8TH ST	LA CENTER	WA	98629
64230000	890 W E AVE	LA CENTER	WA	98629
986046011			WA	0
986046009	520 W 8TH ST	LA CENTER	WA	98629
986046008	604 W 8TH ST	LA CENTER	WA	98629
986045999	523 W 8TH ST	LA CENTER	WA	98629
209479000	555 W 5TH ST	LA CENTER	WA	98629
986046010	834 W GOLDEN EAGLE AVE	LA CENTER	WA	98629
986046006	720 W GOLDEN EAGLE AVE	LA CENTER	WA	98629
986058870	740 W 9TH ST	LA CENTER	WA	98629
986058872	890 W GOLDEN EAGLE AVE	LA CENTER	WA	98629
986058871	722 W 9TH ST	LA CENTER	WA	98629
986046007	614 W 8TH ST	LA CENTER	WA	98629
986046002	829 W GOLDEN EAGLE AVE	LA CENTER	WA	98629
986046003	827 W GOLDEN EAGLE AVE	LA CENTER	WA	98629
986046001	615 W 8TH ST	LA CENTER	WA	98629
209487000	33920 NW PACIFIC HWY	LA CENTER	WA	98629
986046004	830 W GOLDEN EAGLE AVE	LA CENTER	WA	98629
986046005	826 W GOLDEN EAGLE AVE	LA CENTER	WA	98629
986058847	885 W FALCON PL	LA CENTER	WA	98629

This document was created by the Clark County,
Washington Geographic Information System

Number of Records 65

Number of Pages 2

Date Created 10/12/2023

Employee 

Employee Name Jesse Manley

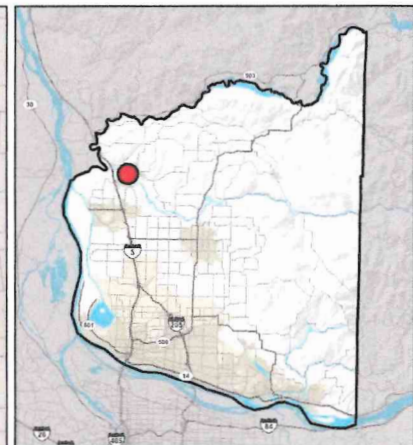
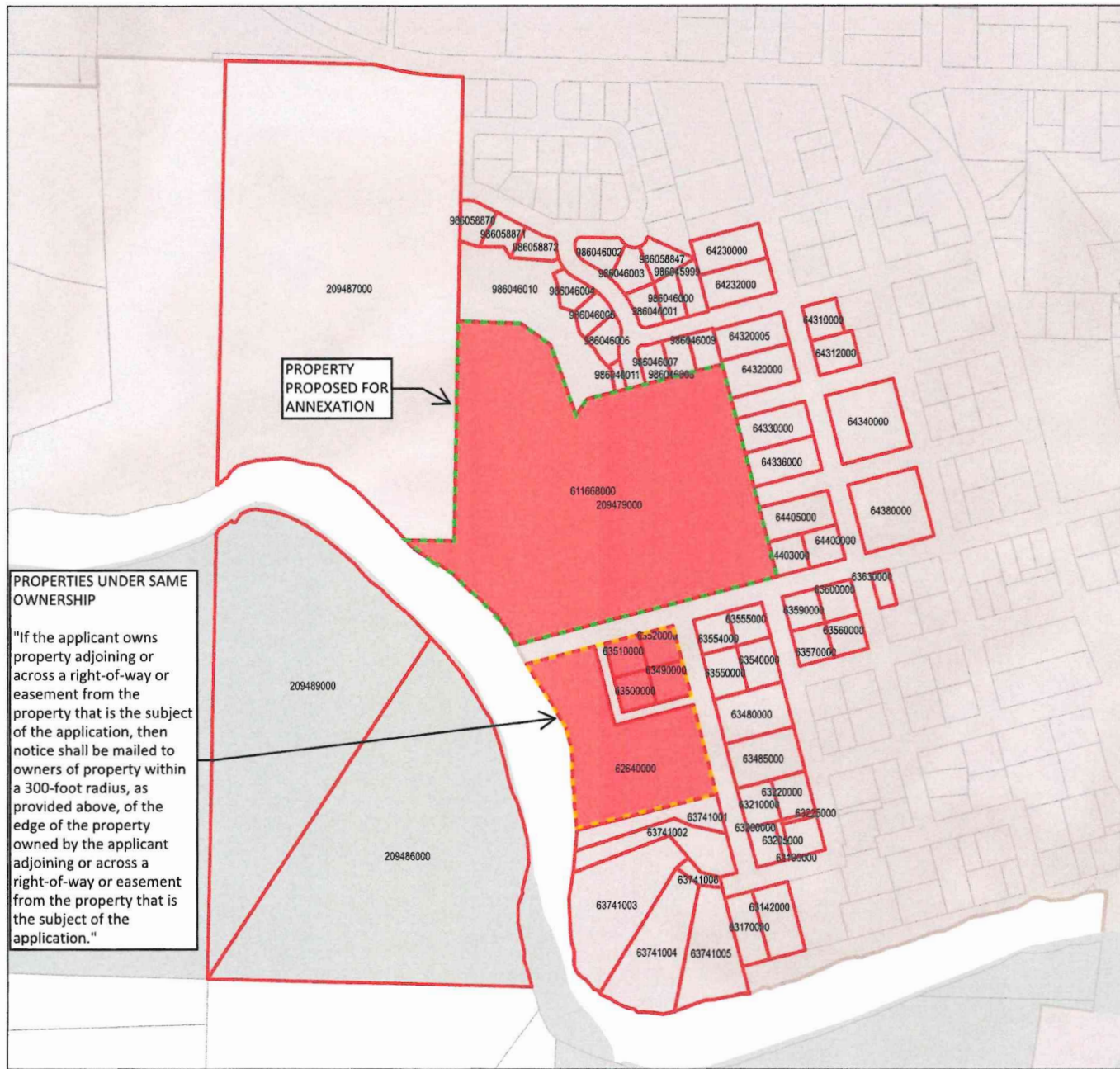

PID(s): 611668000, 63520000, 63510000, 63500000, 62640000, 63490000, 209479000, 300-Foot Buffer

- KEY**
- Subject Property
 - Buffer Selection
 - Parcels



NOTE: Information shown on this map was collected from several sources. Clark County accepts no responsibility for any inaccuracies that may be present.

