

AKS DRAWING FILE: 6962_C052_TREE.DWG | LAYOUT: C052

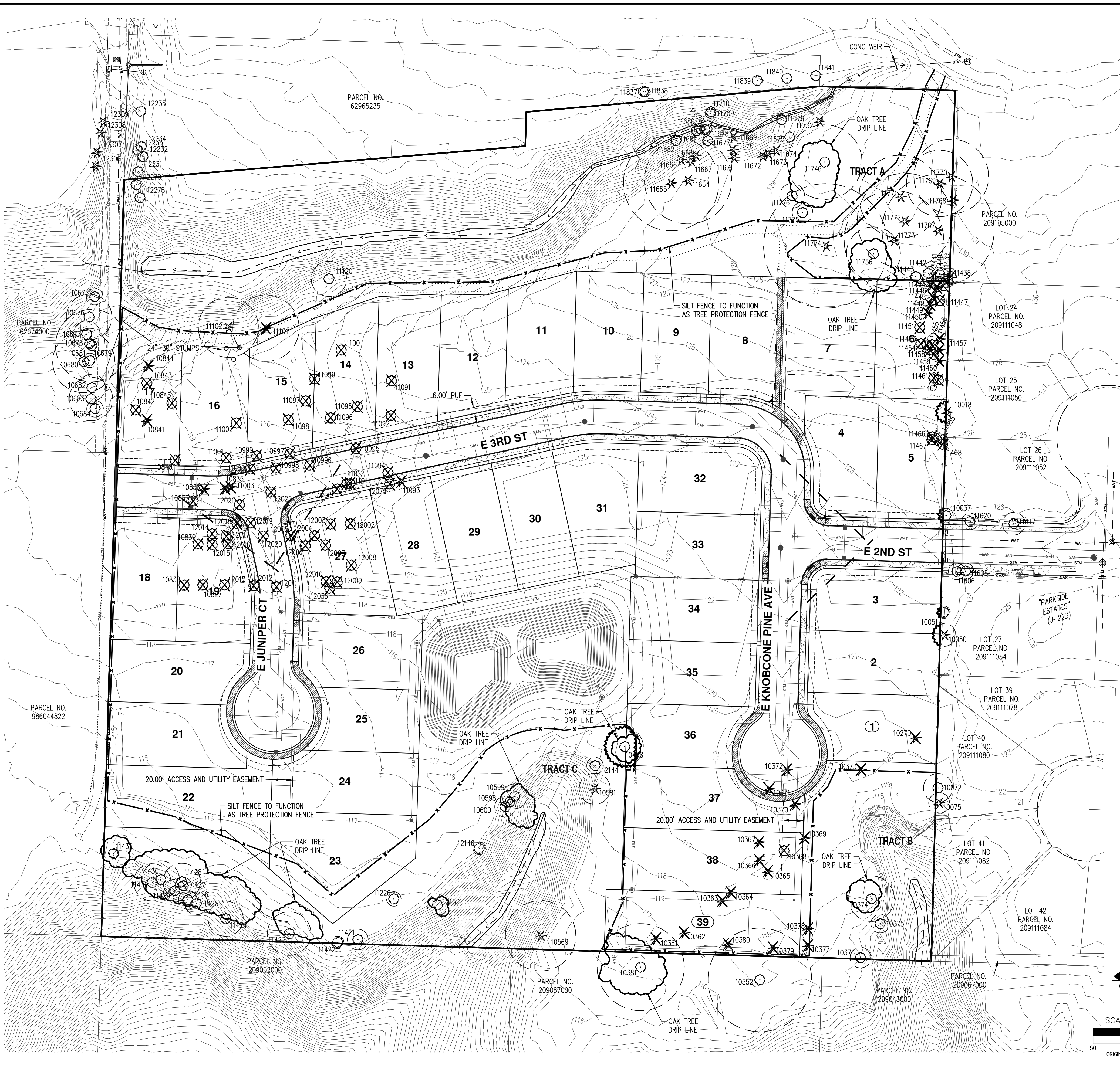

GENERAL NOTES

1. TREE PROTECTION FENCING SHALL BE INSTALLED PRIOR TO DEMOLITION AND SITE GRADING ACTIVITIES. SEE DETAIL ON THIS SHEET.
2. A CERTIFIED ARBORIST SHALL BE PRESENT DURING EXCAVATION ACTIVITIES WITHIN OPTIMAL ROOT PROTECTION ZONE OF PRESERVED TREES. SEE TREE PROTECTION NOTES ON SHEET C053 FOR MORE INFORMATION.
3. ALL SHRUBS WITHIN SIGHT DISTANCE TRIANGLES SHALL BE MAINTAINED SO THAT THE FOLIAGE HEIGHT ABOVE THE PAVEMENT DOES NOT EXCEED 2.5 FEET. STREET TREES WITHIN SIGHT DISTANCE TRIANGLES SHALL BE LIMBED UP TO A HEIGHT OF 10 FEET CONSISTENT WITH ANSI A300 STANDARDS TO PROVIDE SIGHT DISTANCE VISIBILITY.
4. SEE SHEET C053 FOR TREE PROTECTION NOTES.

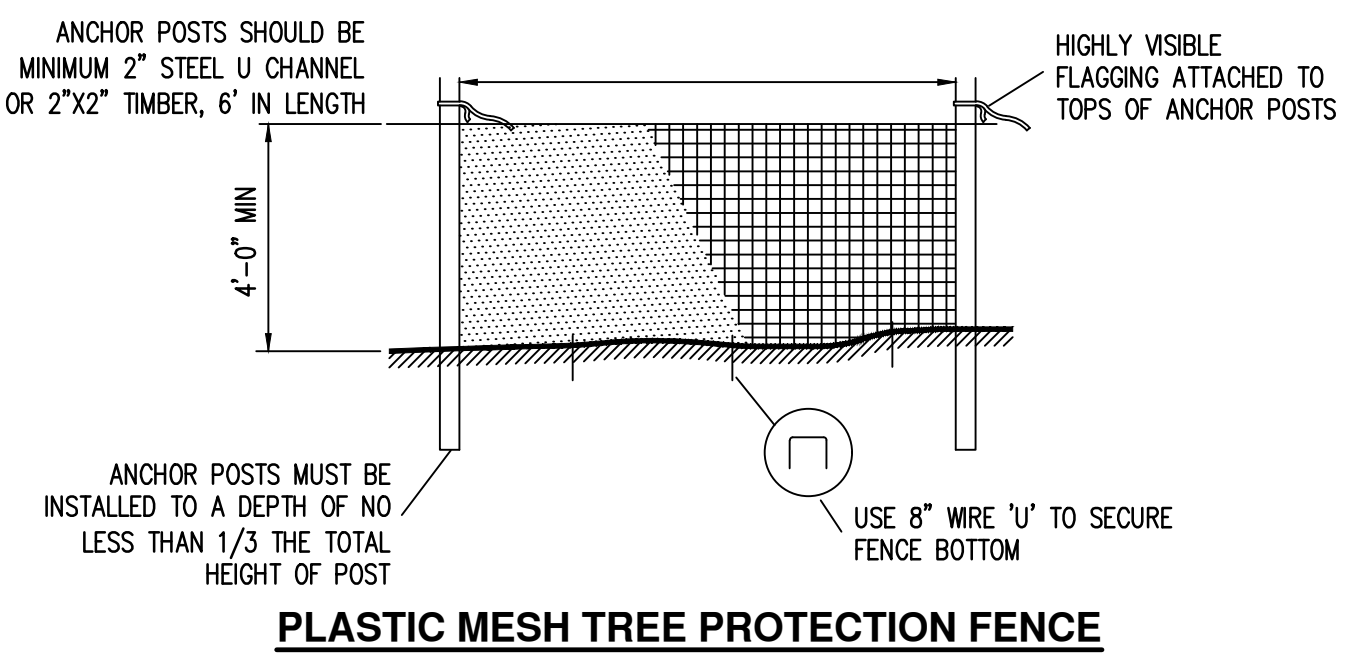

TREE PROTECTION NOTES:

1. BLAZE ORANGE OR BLUE PLASTIC MESH FENCE FOR TREE PROTECTION DEVICE, ONLY.
2. BOUNDARIES OF PROTECTION AREA WILL BE ESTABLISHED IN THE FIELD BY THE ARBORIST PRIOR TO CONSTRUCTION.
3. BOUNDARIES OF PROTECTION AREA SHOULD BE STAKED AND FLAGGED BY THE ARBORIST, OR UNDER THE SUPERVISION OF THE ARBORIST, PRIOR TO INSTALLING DEVICES.
4. AVOID DAMAGE TO CRITICAL ROOT ZONE. DO NOT DAMAGE OR SEVER LARGE ROOTS WHEN INSTALLING POSTS.
5. TREE PROTECTION TO BE INSTALLED PRIOR TO CONSTRUCTION AND REMAIN IN PLACE UNTIL CONSTRUCTION IS COMPLETED.

ARBORIST DISCLOSURE STATEMENT

ARBORISTS ARE TREE SPECIALISTS WHO USE THEIR EDUCATION, KNOWLEDGE, TRAINING, AND EXPERIENCE TO EXAMINE TREES, RECOMMEND MEASURES TO ENHANCE THE HEALTH OF TREES, AND ATTEMPT TO REDUCE THE RISK OF LIVING NEAR TREES. THE CLIENT AND JURISDICTION MAY CHOOSE TO ACCEPT OR DISREGARD THE RECOMMENDATIONS OF THE ARBORIST, OR SEEK ADDITIONAL ADVICE.

ARBORISTS CANNOT DETECT EVERY CONDITION THAT COULD POSSIBLY LEAD TO THE STRUCTURAL FAILURE OF A TREE. TREES ARE LIVING ORGANISMS THAT FAIL IN WAYS WE DO NOT FULLY UNDERSTAND. CONDITIONS ARE OFTEN HIDDEN WITHIN TREES AND BELOW GROUND. ARBORISTS CANNOT GUARANTEE THAT A TREE WILL BE HEALTHY OR SAFE UNDER ALL CIRCUMSTANCES, OR FOR A SPECIFIED PERIOD OF TIME. LIKEWISE, REMEDIAL TREATMENTS, LIKE MEDICINE, CANNOT BE GUARANTEED.

TREES CAN BE MANAGED, BUT THEY CANNOT BE CONTROLLED. TO LIVE NEAR TREES IS TO ACCEPT SOME DEGREE OF RISK. THE ONLY WAY TO ELIMINATE ALL RISK ASSOCIATED WITH TREES IS TO ELIMINATE ALL TREES.

AT THE COMPLETION OF CONSTRUCTION, ALL TREES MUST ONCE AGAIN BE REVIEWED TO EVALUATE THEIR HAZARD RATING. LAND CLEARING AND REMOVAL OF ADJACENT TREES CAN EXPOSE PREVIOUSLY UNSEEN DEFECTS AND OTHERWISE HEALTHY TREES CAN BE DAMAGED DURING CONSTRUCTION.

TREE INFORMATION TO BE GATHERED UNDER THE SUPERVISION OF BRYCE HANSON, CERTIFIED ARBORIST, WITH AKS ENGINEERING AND FORESTRY, LLC.

TREES SHOWN TO BE SAVED WILL BE EVALUATED BY THE PROJECT ARBORIST PRIOR TO, DURING, AND AFTER CONSTRUCTION. TREES ADVERSELY AFFECTED BY CONSTRUCTION AND/OR DETERMINED TO BE A SAFETY HAZARD WILL BE REMOVED.

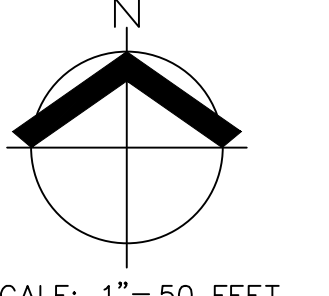
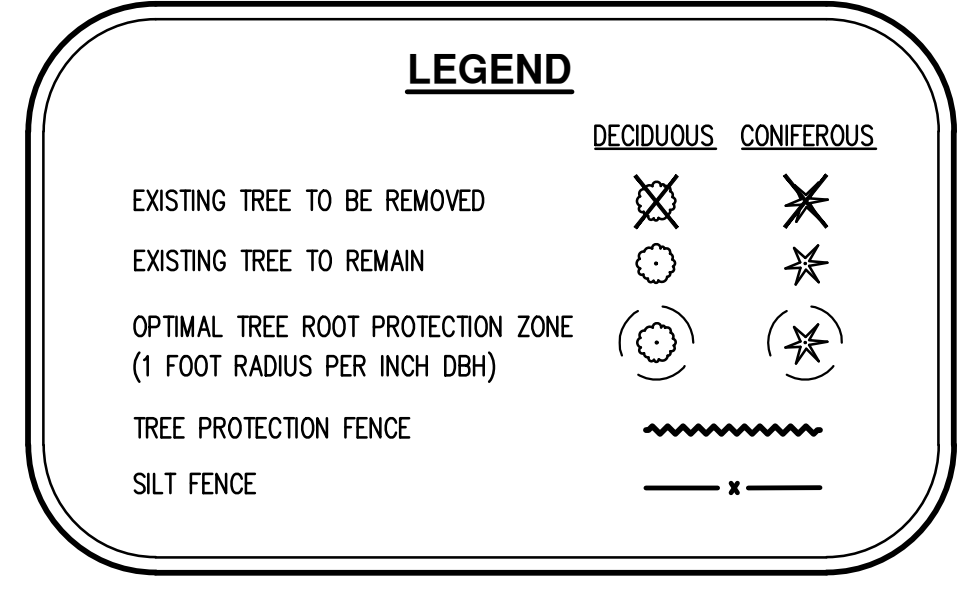

SCALE: 1" = 50 FEET
ORIGINAL PAGE SIZE: 34" x 22"

NOTE: SEE LANDSCAPING PLAN (P6.0) FOR PROPOSED TREE MITIGATION PLAN.

THIS IS A PRELIMINARY TREE PRESERVATION PLAN. INFORMATION FOLLOWING THE CODE SECTION 18.350.060 WILL BE GATHERED AND PROVIDED FOR FINAL ENGINEERING APPROVAL.

ONSITE TREES THAT WILL NOT BE EFFECTED BY THE DEVELOPMENT ARE NOT SHOWN ON THE PLAN.

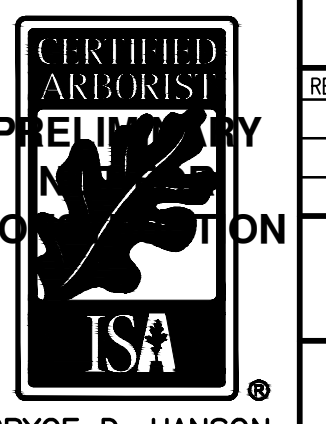

BRYCE D. HANSON
CERTIFICATE NUMBER: PN 7554A
EXPIRATION DATE: 06/30/19

AKS
AKS ENGINEERING & FORESTRY, LLC
9800 NE 126TH AVE, STE 2520
VANCOUVER, WA 98682
P: 360.882.0419
F: 360.882.0426
aks-eng.com

**HOLLEY PARK SUBDIVISION
CONSTRUCTION PLANS
WASHINGTON
LA CENTER
PRELIMINARY TREE PRESERVATION PLAN**

DESIGNED BY:
DRAWN BY:
MANAGED BY: SMH
CHECKED BY: JRS
DATE: 4/17/2019

REVISIONS:
JOB NUMBER: 6962
SHEET: C052

