

150 Foot Radius Search
Certification

Parcels: 986046000, 986046001, 986046002, 986046003,
986046004, 986046005, 986046006, 986046007, 986046008,
986046009, 986046010, 986046011, 986046012, 986045999

Clark County Title certifies that the property information provided in the attached list is a true and accurate representation of the neighboring properties of the above mentioned parcels as compiled from the records of the Clark County Assessor's Office.

Alec Seehafer
Alec Seehafer: Title Officer

5/4/2021
Date

State of Washington
County of Clark

I certify that I know or have satisfactory evidence that Alec Seehafer is the person who appeared before me, and said person acknowledged that he signed this instrument and acknowledged it to be free and voluntary act for the uses and purposes mentioned in the instrument.

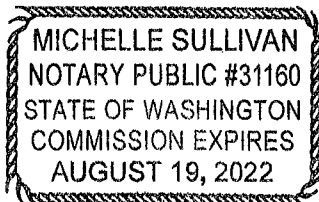

Michelle Sullivan
Notary Public in and for the State of Washington, residing in Yacolt
Exp. Date: 8-19-22
Today's Date: 5-4-21

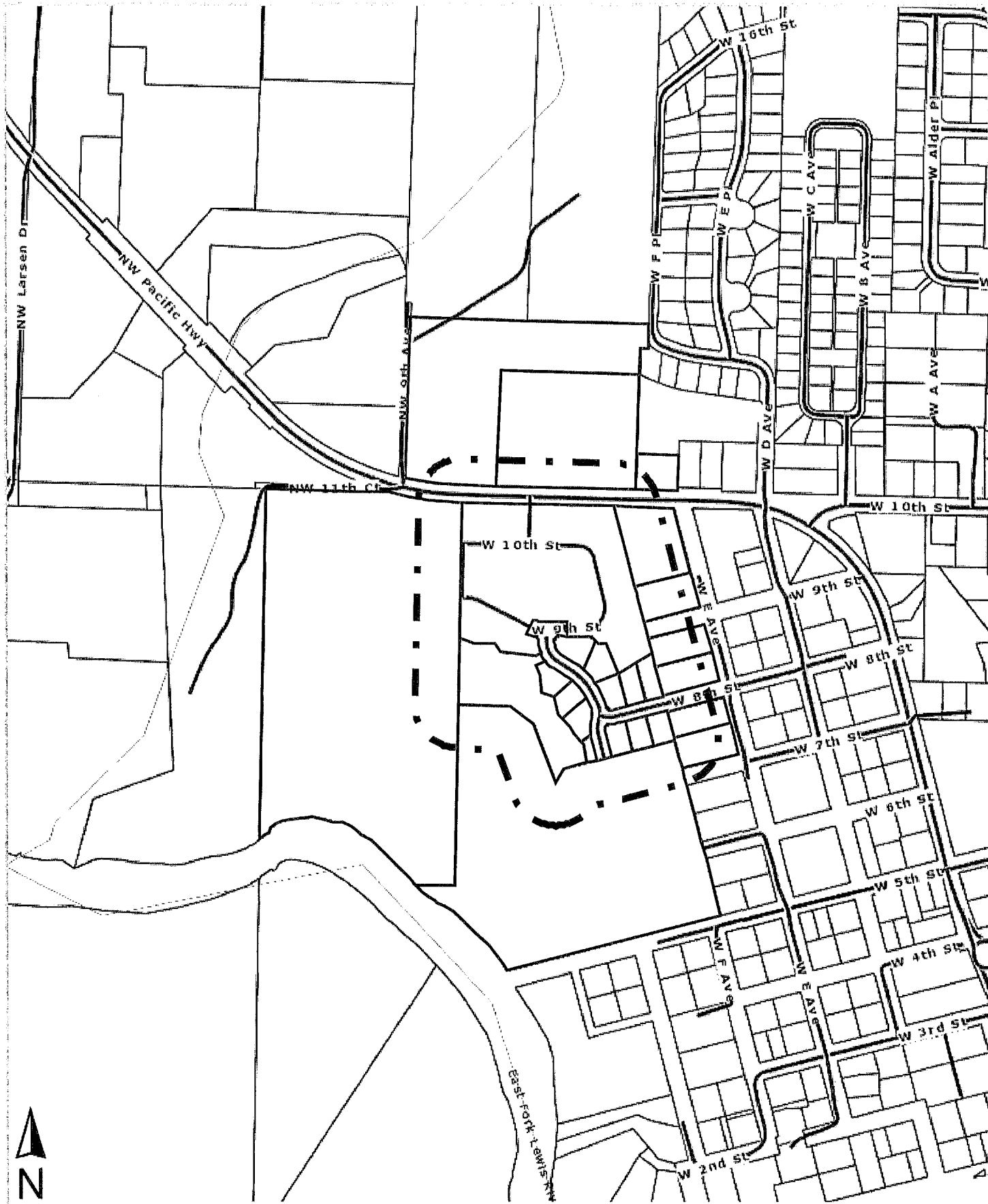

Clark County Title

1400 Washington St. Suite 100 Vancouver, WA 98660
 Phone: 360-694-4722 Fax: 360-694-4734

This map/plat is being furnished as an aid in locating the herein described land in relation to adjoining streets, natural boundaries and other land, and is not a survey of the land depicted. Except to the extent a policy of title insurance is expressly modified by endorsement, if any, the company does not insure dimensions, distances, location of easements, acreage or other matters shown thereon.

ParcelId	OwnerNm	OwnerAddr	PlatNm	SiteAddr
986045999	Hill, Ronald	523 W 8th St	Kays	523 W 8th St
986046000	Hammond, Steven Leonard	601 W 8th St	Kays	601 W 8th St
986046001	Peltzer, Grant	615 W 8th St	Kays	615 W 8th St
986046002	Johnson, Kevin A	829 W Golden Eagle Ave	Kays	829 W Golden Eagle Ave
986046003	Tatrp-Rueda, Kira D	827 W Golden Eagle Ave	Kays	827 W Golden Eagle Ave
986046004	Kramer, Matt	830 W Golden Eagle Dr	Kays	830 W Golden Eagle Ave
986046005	Lasseigne, Brittini	826 W Golden Eagle Dr	Kays	826 W Golden Eagle Ave
986046006	Warac LLC	7211 A NE 43rd Ave	Kays	720 W Golden Eagle Ave
986046007	Henkhaus, Robert V	614 W 8th St	Kays	614 W 8th St
986046008	Hiller, Max C	604 W 8th St	Kays	604 W 8th St
986046009	Dutton, Debbie Elizabeth	520 W 8th St	Kays	520 W 8th St
986046010	Warac LLC	7211 A NE 43rd Ave	Kays	834 W Golden Eagle Ave
986046011	Kays, Hoa	7211a NE 43rd Ave	Kays	
986046012	Warac LLC	7211 A NE 43rd Ave	Kays	

ParcelId	OwnerNm	OwnerAddr	PlatNm	SiteAddr
062965192	Atwood, Kelly L	1025 NW Pacific Hwy		1025 NW Pacific Hwy
064220000	Hellie Carol A Trustee	938 W E Ave	Rasmussens Add To Lcenter	938 W E Ave
064222000	Eversaul, Michael	PO Box 325	Rasmussens Add To Lcenter	
064230000	Jones, David R	13015 SE 231st Way	Rasmussens Add To Lcenter	890 W E Ave
064232000	Harman, Wayne	840 W E Ave	Rasmussen Addn To Lcenter	840 W E Ave
064320000	Cerveney, James P Jr Trust	PO Box 297	Rancho Grande-1	710 W E Ave
064320005	Higgins, Lyle S	716 W E Ave	Rancho Grande-1	716 W E Ave
209479000	Barnhart, Edward C	555 W 5th St		555 W 5th St
209487000	Barnhart Barbara G & Clark Susan L Co-Trustees	3325 SW 64th Pl		33920 NW Pacific Hwy
258902000	Waliezer, Ronald	33901 NW Pacific Hwy		
258921000	Waliezer, Ronald	33901 NW Pacific Hwy		33901 NW Pacific Hwy
611668000	Barnhart, Eddie	555 W 5th St		555 W 5th St

062965192
Kelly L Atwood
1025 NW Pacific Hwy
La Center WA 98629

064220000
Carol Hellie
938 W E Ave
La Center WA 98629

064222000
Michael Eversaul
PO Box 325
La Center WA 98629

064230000
David Jones
13015 SE 231St Way
Kent WA 98031

064232000
Wayne Harman
840 W E Ave
Lacenter WA 98629

064320000
James Cerveny Jr
PO Box 297
Lacenter WA 98629

064320005
Lyle Higgins
716 W E Ave
La Center WA 98629

209479000
Edward Barnhart
555 W 5Th St
La Center WA 98629

209487000
Barnhart Barbara G & Clark Susan L
Co-Trustees
3325 SW 64Th Pl
Portland OR 97221

258902000
Ronald Waliezer
33901 NW Pacific Hwy
Lacenter WA 98629

258921000
Ronald Waliezer
33901 NW Pacific Hwy
Lacenter WA 98629

611668000
Eddie Barnhart
555 W 5Th St
Lacenter WA 98629

062965192
Kelly L Atwood
1025 NW Pacific Hwy
La Center WA 98629

064220000
Carol Hellie
938 W E Ave
La Center WA 98629

064222000
Michael Eversaul
PO Box 325
La Center WA 98629

064230000
David Jones
13015 SE 231St Way
Kent WA 98031

064232000
Wayne Harman
840 W E Ave
Lacenter WA 98629

064320000
James Cerveny Jr
PO Box 297
Lacenter WA 98629

064320005
Lyle Higgins
716 W E Ave
La Center WA 98629

209479000
Edward Barnhart
555 W 5Th St
La Center WA 98629

209487000
Barnhart Barbara G & Clark Susan L
Co-Trustees
3325 SW 64Th PI
Portland OR 97221

258902000
Ronald Waliezer
33901 NW Pacific Hwy
Lacenter WA 98629

258921000
Ronald Waliezer
33901 NW Pacific Hwy
Lacenter WA 98629

611668000
Eddie Barnhart
555 W 5Th St
Lacenter WA 98629

062965192
Kelly L Atwood
1025 NW Pacific Hwy
La Center WA 98629

064220000
Carol Hellie
938 W E Ave
La Center WA 98629

064222000
Michael Eversaul
PO Box 325
La Center WA 98629

064230000
David Jones
13015 SE 231St Way
Kent WA 98031

064232000
Wayne Harman
840 W E Ave
Lacenter WA 98629

064320000
James Cerveny Jr
PO Box 297
Lacenter WA 98629

064320005
Lyle Higgins
716 W E Ave
La Center WA 98629

209479000
Edward Barnhart
555 W 5Th St
La Center WA 98629

209487000
Barnhart Barbara G & Clark Susan L
Co-Trustees
3325 SW 64Th Pl
Portland OR 97221

258902000
Ronald Waliezer
33901 NW Pacific Hwy
Lacenter WA 98629

258921000
Ronald Waliezer
33901 NW Pacific Hwy
Lacenter WA 98629

611668000
Eddie Barnhart
555 W 5Th St
Lacenter WA 98629

062965192
Kelly L Atwood
1025 NW Pacific Hwy
La Center WA 98629

064220000
Carol Hellie
938 W E Ave
La Center WA 98629

064222000
Michael Eversaul
PO Box 325
La Center WA 98629

064230000
David Jones
13015 SE 231St Way
Kent WA 98031

064232000
Wayne Harman
840 W E Ave
Lacenter WA 98629

064320000
James Cerveny Jr
PO Box 297
Lacenter WA 98629

064320005
Lyle Higgins
716 W E Ave
La Center WA 98629

209479000
Edward Barnhart
555 W 5Th St
La Center WA 98629

209487000
Barnhart Barbara G & Clark Susan L
Co-Trustees
3325 SW 64Th Pl
Portland OR 97221

258902000
Ronald Waliezer
33901 NW Pacific Hwy
Lacenter WA 98629

258921000
Ronald Waliezer
33901 NW Pacific Hwy
Lacenter WA 98629

611668000
Eddie Barnhart
555 W 5Th St
Lacenter WA 98629

Kelly L Atwood
1025 NW Pacific Hwy
La Center WA 98629

Carol Hellie
938 W E Ave
La Center WA 98629

Michael Eversaul
WA 98629

David Jones
890 W E Ave
La Center WA 98629

Wayne Harman
840 W E Ave
La Center WA 98629

James Cerveny Jr
710 W E Ave
La Center WA 98629

Lyle Higgins
716 W E Ave
La Center WA 98629

Edward Barnhart
555 W 5Th St
La Center WA 98629

Barnhart Barbara G & Clark Susan L
Co-Trustees
33920 NW Pacific Hwy
La Center WA 98629

Ronald Waliezer
WA 98629

Ronald Waliezer
33901 NW Pacific Hwy
La Center WA 98629

Eddie Barnhart
555 W 5Th St
La Center WA 98629

Kelly L Atwood
1025 NW Pacific Hwy
La Center WA 98629

Carol Hellie
938 W E Ave
La Center WA 98629

Michael Eversaul
WA 98629

David Jones
890 W E Ave
La Center WA 98629

Wayne Harman
840 W E Ave
La Center WA 98629

James Cerveny Jr
710 W E Ave
La Center WA 98629

Lyle Higgins
716 W E Ave
La Center WA 98629

Edward Barnhart
555 W 5Th St
La Center WA 98629

Barnhart Barbara G & Clark Susan L
Co-Trustees
33920 NW Pacific Hwy
La Center WA 98629

Ronald Waliezer
WA 98629

Ronald Waliezer
33901 NW Pacific Hwy
La Center WA 98629

Eddie Barnhart
555 W 5Th St
La Center WA 98629

Kelly L Atwood
1025 NW Pacific Hwy
La Center WA 98629

Carol Hellie
938 W E Ave
La Center WA 98629

Michael Eversaul
WA 98629

David Jones
890 W E Ave
La Center WA 98629

Wayne Harman
840 W E Ave
La Center WA 98629

James Cerveny Jr
710 W E Ave
La Center WA 98629

Lyle Higgins
716 W E Ave
La Center WA 98629

Edward Barnhart
555 W 5Th St
La Center WA 98629

Barnhart Barbara G & Clark Susan L
Co-Trustees
33920 NW Pacific Hwy
La Center WA 98629

Ronald Waliezer
WA 98629

Ronald Waliezer
33901 NW Pacific Hwy
La Center WA 98629

Eddie Barnhart
555 W 5Th St
La Center WA 98629

Kelly L Atwood
1025 NW Pacific Hwy
La Center WA 98629

Carol Hellie
938 W E Ave
La Center WA 98629

Michael Eversaul
WA 98629

David Jones
890 W E Ave
La Center WA 98629

Wayne Harman
840 W E Ave
La Center WA 98629

James Cerveny Jr
710 W E Ave
La Center WA 98629

Lyle Higgins
716 W E Ave
La Center WA 98629

Edward Barnhart
555 W 5Th St
La Center WA 98629

Barnhart Barbara G & Clark Susan L
Co-Trustees
33920 NW Pacific Hwy
La Center WA 98629

Ronald Waliezer
WA 98629

Ronald Waliezer
33901 NW Pacific Hwy
La Center WA 98629

Eddie Barnhart
555 W 5Th St
La Center WA 98629