



WFG National Title Company of Clark County

a Williston Financial Group company

5101 NE 82nd Avenue, Suite 102
Vancouver, WA 98662
Phone: 360-891-5454
Fax: 360-891-5455
vancouver.wfgnationaltitle.com

February 3rd, 2021

Re: No Charge Address Search

To Whom It May Concern:

This letter is to certify that:

(i) WFG National Title Company of Clark County WA, LLC ("WFG") caused a search to be performed of the information available as of today's date from the Clark County, Washington Assessor's office for all properties located within a 150-foot radius of tax account numbers 258913000, 258968000, and 258909000; and

(ii) The attached address labels include all of such properties revealed by the search.

WFG has caused the search to be performed as a complimentary customer service, and in no event shall WFG's liability in connection with the search or results thereof exceed \$50.00 for any reason.

Sincerely,

Parcel # 063472932 **Site Address #** 2350 E Gaither Ave La Center WA 98629
Owner Hpa Borrower 2017-1 MI LLC **Acres** 0.42 Acres
120 S Riverside Plz Ste 2000
Chicago IL 60606
Rooms 0 **Sq Ft** 4,723 SqFt
Bedrooms 5 **Bathrooms** 3
Assessed Total \$735,622.00 **Year Built** 2006
Legal SOUTHVIEW HEIGHTS PH 8 LOT 411 SUB 2006

Parcel # 258898000 **Site Address #** 34911 NE North Fork Ave La Center WA 98629
Owner Chinookan LLC **Acres** 4.18 Acres
PO Box 886
La Center WA 98629
Rooms 0 **Sq Ft** 0 SqFt
Bedrooms 0 **Bathrooms** 0
Assessed Total \$84,832.00 **Year Built** 1982
Legal #19 SEC 34 T5NR1EWM 4.18A

Parcel # 258903000 **Site Address #** 35011 NE North Fork Ave La Center WA 98629
Owner Chinookan LLC **Acres** 24.57 Acres
PO Box 886
La Center WA 98629
Rooms 0 **Sq Ft** 1,963 SqFt
Bedrooms 3 **Bathrooms** 2
Assessed Total \$526,297.00 **Year Built** 1947
Legal #36 SEC 34 T5NR1EWM 24.57A

Parcel # 258909000 **Site Address #** WA 98629
Owner Rjr Enterprises LLC **Acres** 0.12 Acres
1935 Samco Rd Ste 102
Rapid City SD 57702
Rooms 0 **Sq Ft** 0 SqFt
Bedrooms 0 **Bathrooms** 0
Assessed Total \$2,496.00 **Year Built** 0
Legal #46 SEC 34 T5N R1EWM .12A

Parcel # 258910000 **Site Address #** WA 98629
Owner Jvv Investments LLC **Acres** 0.40 Acres
14900 NE 15th Avenue
Vancouver WA 98685
Rooms 0 **Sq Ft** 0 SqFt
Bedrooms 0 **Bathrooms** 0
Assessed Total \$95,781.00 **Year Built** 0
Legal #47 SEC 34 T5NR1EWM .40A

Parcel # 258913000 **Site Address #** WA 98629
Owner Rjr Enterprises LLC **Acres** 0.31 Acres
1935 Samco Rd Ste 102
Rapid City SD 57702
Rooms 0 **Sq Ft** 0 SqFt
Bedrooms 0 **Bathrooms** 0
Assessed Total \$88,025.00 **Year Built** 0
Legal #50 SEC 34 T5NR1EWM .31A

Parcel # 258914000 **Site Address #** WA 98629
Owner Jvv Investments LLC **Acres** 1.43 Acres
417 NW 209th St
Ridgefield WA 98642
Rooms 0 **Sq Ft** 0 SqFt
Bedrooms 0 **Bathrooms** 0
Assessed Total \$39,550.00 **Year Built** 0
Legal #51 SEC 34 T5NR1EWM 1.43A

Parcel # 258968000 **Site Address #** WA 98629
Owner Rjr Enterprises LLC **Acres** 0.15 Acres
1935 Samco Rd Ste 102
Rapid City SD 57702
Rooms 0 **Sq Ft** 0 SqFt
Bedrooms 0 **Bathrooms** 0
Assessed Total \$19,113.00 **Year Built** 0
Legal #106 SEC 34 T5N R1EWM .15A

Parcel # 258982000 **Site Address #** 35212 NE North Fork Ave La Center WA 98629
Owner Conner, Matthew **Acres** 30.57 Acres
35212 NE North Fork Ave
La Center WA 98629
Rooms 0 **Sq Ft** 3,506 SqFt
Bedrooms 3 **Bathrooms** 2.75
Assessed Total \$610,061.00 **Year Built** 1996
Legal #120 SEC 34 T5N R1EWM 30.57A

Parcel # 258991144 **Site Address #** WA 98629
Owner Keystone Properties II LLC **Acres** 7.00 Acres
900 Washington St Ste 1000
Vancouver WA 98660
Rooms 0 **Sq Ft** 0 SqFt
Bedrooms 0 **Bathrooms** 0
Assessed Total \$0.00 **Year Built** 0
Legal VISTA VIEW RDG SOUTHVIEW HTS PH 7A TT A SUB 2001

| Parcelld | OwnerNmFirst | OwnerNmLast | OwnerNameLabelFormat | OwnerAddr | OwnerCityNm | OwnerState | OwnerZIP | SiteAddr | SiteCity | SiteState | SiteZIP | Parcelld | LegalDsc |
|-----------|--------------|----------------------------|----------------------------|------------------------------|-------------|------------|----------|-------------------------|-----------|-----------|---------|-----------|--|
| 258898000 | | Chinookan LLC | Chinookan LLC | PO Box 886 | La Center | WA | 98629 | 34911 NE North Fork Ave | La Center | WA | 98629 | 258898000 | #19 SEC 34 T5NR1EWM 4.18A |
| 258903000 | | Chinookan LLC | Chinookan LLC | PO Box 886 | La Center | WA | 98629 | 35011 NE North Fork Ave | La Center | WA | 98629 | 258903000 | #36 SEC 34 T5NR1EWM 24.57A |
| 258910000 | | Jvv Investments LLC | Jvv Investments LLC | 14900 NE 15th Avenue | Vancouver | WA | 98685 | | | WA | 98629 | 258910000 | #47 SEC 34 T5NR1EWM .40A |
| 258913000 | | Rjr Enterprises LLC | Rjr Enterprises LLC | 1935 Samco Rd Ste 102 | Rapid City | SD | 57702 | | | WA | 98629 | 258913000 | #50 SEC 34 T5NR1EWM .31A |
| 258914000 | | Jvv Investments LLC | Jvv Investments LLC | 417 NW 209th St | Ridgefield | WA | 98642 | | | WA | 98629 | 258914000 | #51 SEC 34 T5NR1EWM 1.43A |
| 258968000 | | Rjr Enterprises LLC | Rjr Enterprises LLC | 1935 Samco Rd Ste 102 | Rapid City | SD | 57702 | | | WA | 98629 | 258968000 | #106 SEC 34 T5N R1EWM .15A |
| 258982000 | Matthew | Conner | Matthew & Alyssa Conner | 35212 NE North Fork Ave | La Center | WA | 98629 | 35212 NE North Fork Ave | La Center | WA | 98629 | 258982000 | #120 SEC 34 T5N R1EWM 30.57A |
| 258991144 | | Keystone Properties II LLC | Keystone Properties II LLC | 900 Washington St Ste 1000 | Vancouver | WA | 98660 | | | WA | 98629 | 258991144 | VISTA VIEW RDG SOUTHVIEW HTS PH 7A TT A SUB 2001 |
| 063472932 | | Hpa Borrower 2017-1 MI LLC | Hpa Borrower 2017-1 MI LLC | 120 S Riverside Plz Ste 2000 | Chicago | IL | 60606 | 2350 E Gaither Ave | La Center | WA | 98629 | 063472932 | SOUTHVIEW HEIGHTS PH 8 LOT 411 SUB 2006 |
| 258909000 | | Rjr Enterprises LLC | Rjr Enterprises LLC | 1935 Samco Rd Ste 102 | Rapid City | SD | 57702 | | | WA | 98629 | 258909000 | #46 SEC 34 T5N R1EWM .12A |

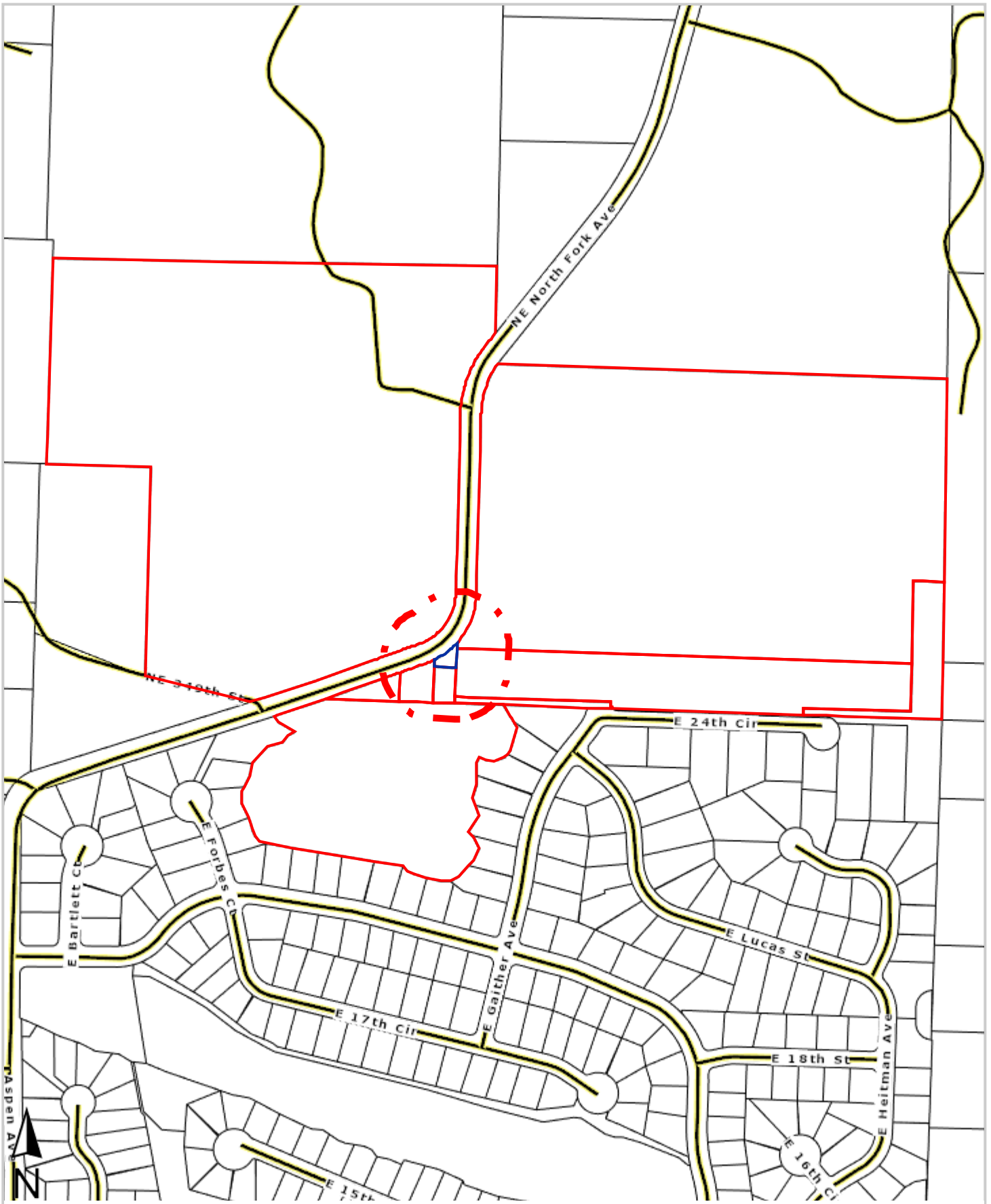

This map/plat is being furnished as an aid in locating the herein described land in relation to adjoining streets, natural boundaries and other land, and is not a survey of the land depicted. Except to the extent a policy of title insurance is expressly modified by endorsement, if any, the company does not insure dimensions, distances, location of easements, acreage or other matters shown thereon.

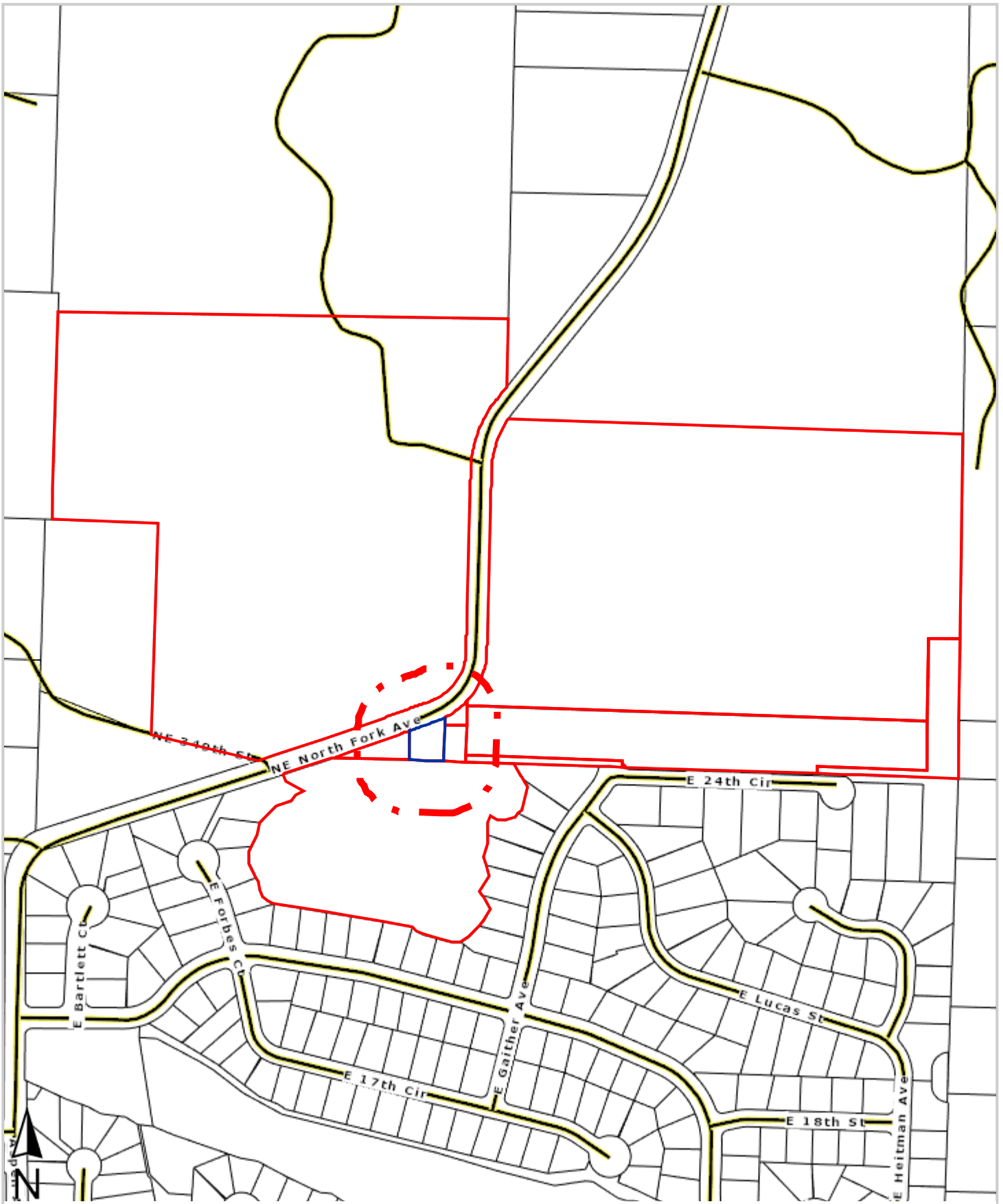

WFG National Title Insurance Company
a Williston Financial Group company

This map/plat is being furnished as an aid in locating the herein described land in relation to adjoining streets, natural boundaries and other land, and is not a survey of the land depicted. Except to the extent a policy of title insurance is expressly modified by endorsement, if any, the company does not insure dimensions, distances, location of easements, acreage or other matters shown thereon.

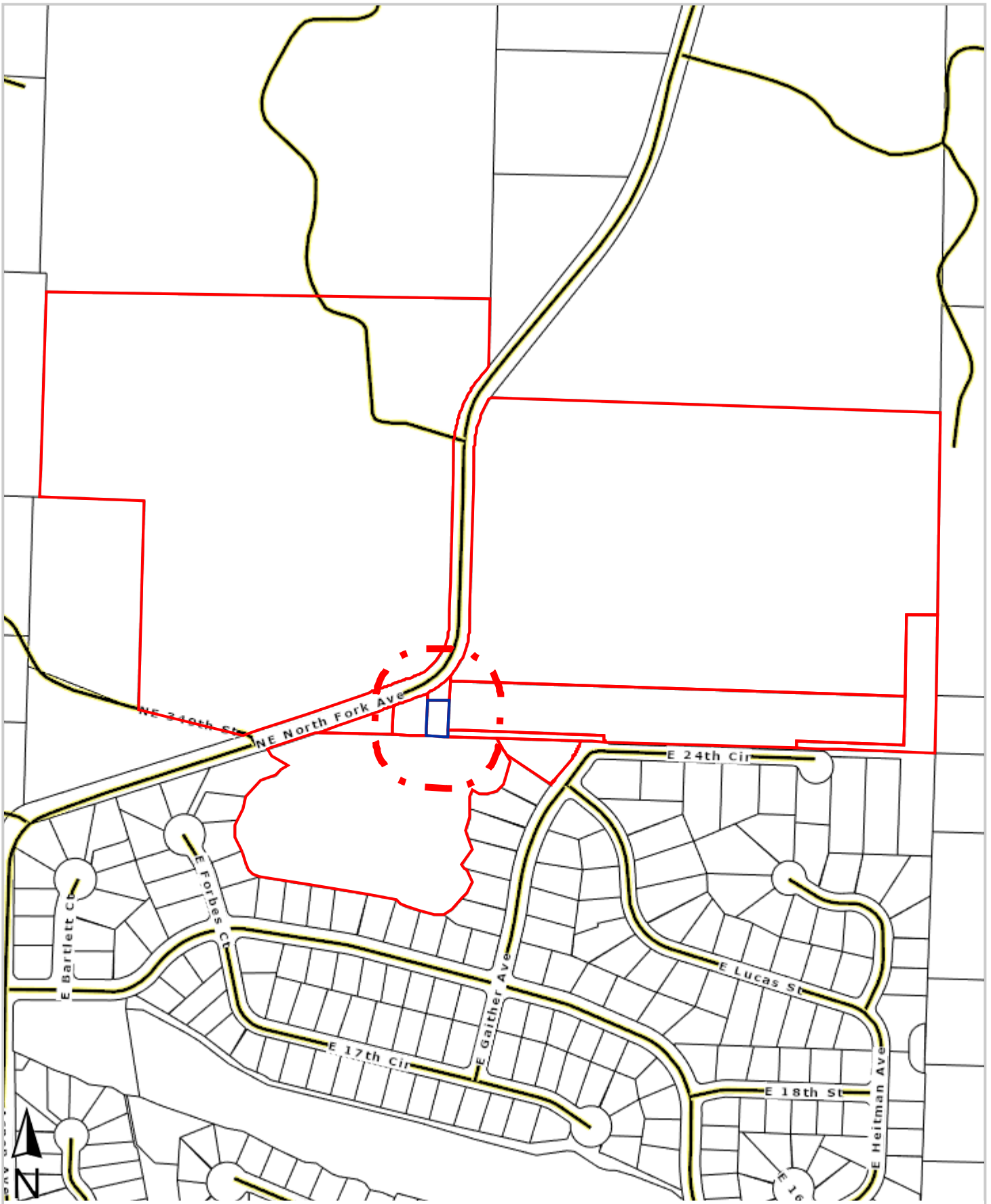

Chinookan LLC
PO Box 886
La Center WA 98629

Chinookan LLC
PO Box 886
La Center WA 98629

Jvv Investments LLC
14900 NE 15th Avenue
Vancouver WA 98685

Rjr Enterprises LLC
1935 Samco Rd Ste 102
Rapid City SD 57702

Jvv Investments LLC
417 NW 209th St
Ridgefield WA 98642

Rjr Enterprises LLC
1935 Samco Rd Ste 102
Rapid City SD 57702

Matthew & Alyssa Conner
35212 NE North Fork Ave
La Center WA 98629

Keystone Properties II LLC
900 Washington St Ste 1000
Vancouver WA 98660

Hpa Borrower 2017-1 MI LLC
120 S Riverside Plz Ste 2000
Chicago IL 60606

Rjr Enterprises LLC
1935 Samco Rd Ste 102
Rapid City SD 57702