



*Commissioners*

Nancy E. Barnes  
Jim Malinowski  
Jane A. Van Dyke

*Chief Executive Officer/  
General Manager*

Lena Wittler

May 27, 2022

**RE:** 330-Foot Radius Property Notification List  
Site Plan Application to City of La Center  
Clark Public Utilities Water Flow Station #1 Reconstruction

To Whom It May Concern:

Clark Public Utilities staff generated the site plan notification list, and hereby certify the list information is accurate and the latest available known information. The notification radius is 300-feet as measured from the Flow Station #1 site. The list is generated from the County/Clark Public Utilities latest GIS data base and Clark Public Utilities customer data base. Therefore, for properties of which the owner is not the resident, the list contains names/addresses for both the resident and the property owner.

For additional information, or if you have any questions, please feel free to contact me at (360) 992-8020 or [blovingood@clarkpud.com](mailto:blovingood@clarkpud.com).

Sincerely,

*Barry Lovingood*

Barry Lovingood, PE  
Senior Civil Engineer  
Clark Public Utilities – Water Services

# Flow Station No. 1 Site Plan Application 300-Foot Radius Notification Map

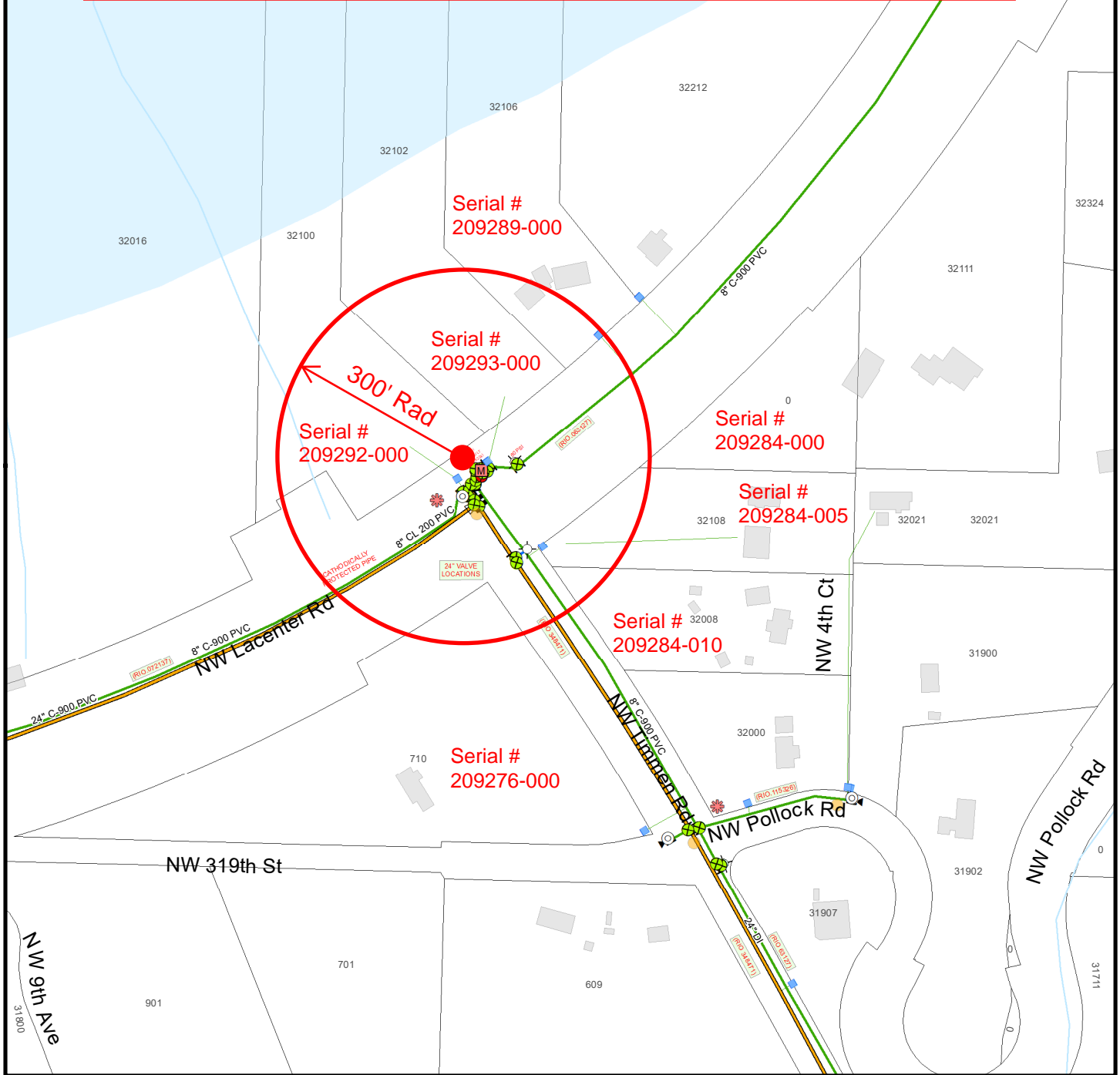

Legend					
	Unknown		8"		Butterfly, Closed
	2"		10"		Butterfly, Open
	3"		12"		Gate, Closed
	4"		14"		Gate, Open
	6"		16"		Abandoned Valve
	Water Service		Water Meter		Valve Book
	Air Release		Check		Double Check
	Cross		Blow Off		Pressure Regulating Valve
	Tee		Cap and Thrust Block		Coupling
	Reducer		Tapping Sleeve		Reservoir
	Reservoir		Booster Pumping Station		Satellite Well
	Booster Pumping Station		Production Well		Fire Flow At 20psi Not Tested
	Satellite Well		1 - 499		500 - 999
	Production Well		1000 - 1499		1500 - 7981

1 inch = 241 feet

Clark Public  
Utilities  
GIS MAP

**OPERATIONS MAP**  
Printed on: 5/24/2022    Printed by: BarryL

**MAP NUMBER**  
**4103-S**

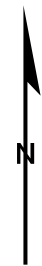

**FLOW #1 STATION RECONSTRUCTION NOTIFICATION LIST - 300' RADIUS FOR SITE PLAN APPLICATION**

<b>Customer</b>	<b>Tax Serial No.</b>	<b>Address</b>	<b>City</b>	<b>State</b>	<b>Zip</b>	<b>Notes</b>
Rob and Angie Lamirata	209292-000	32100 NW La Center Rd	Ridgefield	WA	98642-9736006	Owner/Resident
Mitchell and Talia Macha	209293-000	32102 NW La Center Rd	Ridgefield	WA	98642-9736024	Owner/Resident
Nelson and Melanie Glaze	209289-000	32106 NW La Center Rd	Ridgefield	WA	98642-9736060	Owner/Resident
Michael Hudnall	209276-000	710 NW 319th St	Ridgefield	WA	98642-8758102	Resident
Steven and Leslie Headley	209276-000	32324 NW Pollock Rd	Ridgefield	WA	98642-9735241	Owner
Larry Kraemer	209284-010	32008 NW 4th Ct	Ridgefield	WA	98642-9107086	Owner/Resident
Michael and Christine Broadwater	209284-005	765 Camellia Ct	Santa Rosa	CA	95407-7474652	Owner
Michael Broadwater	209284-005	32108 NW 4th Ct	Ridgefield	WA	98642-9207085	Resident
Tom and Daniel Broadwater	209284-000	32111 NW 4th Ct	Ridgefield	WA	98642-9207111	Owner/Resident