

SITE DATA:

TAX LOTS: #49 JOHN TIMMONS & ANDREW BREEZEE HD CL 5A
 QUARTER SECTION: NE 1/4 OF SEC. 03, T4N R1E, W.M.
 SERIAL NUMBER: 986044822
 SITE ADDRESS: UNADDRESS IVY AVE, LA CENTER, 98629
 AREA: 5.00 ACRES (4.87 ACRES IN ANNEXATION AREA)
 ZONING: R1-7.5 WITH UH-10 OVERLAY
 COMPREHENSIVE PLAN DESIGNATION: URBAN HOLDING

OWNER/APPLICANT:
 6729 GUADA COMA DR. #100
 SCHERTZ, TX 78154
 360-606-2787
 peter@bossproductsamerica.com

APPLICANT'S REPRESENTATIVE:
 CHRIS AVERY
 MINISTER & GLAESER SURVEYING
 2200 E EVERGREEN BLVD.
 VANCOUVER, WA 98661
 360-694-3313 FAX 360-694-8410
 csa@mgsurvey.com

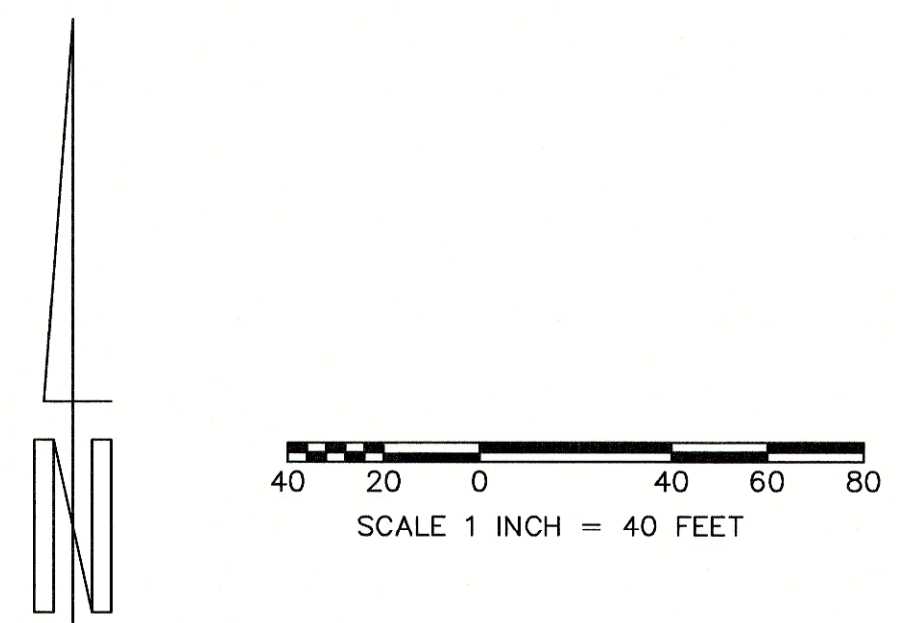

MINISTER-GLAESER
 SURVEYING INC.
 2200 E. EVERGREEN BLVD.
 VANCOUVER, WA 98661
 (360) 694-3313

MAP OF ANNEXATION AREA:
SCHLENTZ ANNEXATION

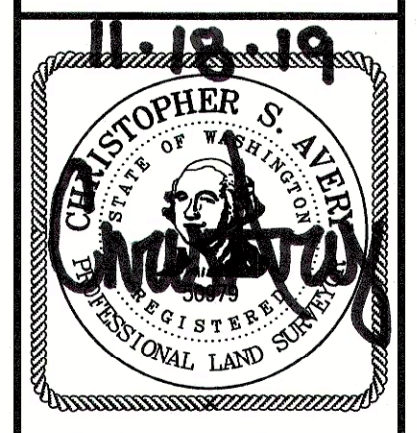

JOB #: 17-039
 FILE: 17039PR2
 DATE: 11/18/19
 DRAWN BY: CSA
 SHEET 1 OF 1