

Manning Meadows Subdivision

Located in the NW 1/4 of Section 02, T4N, R1E, WM
La Center, Washington

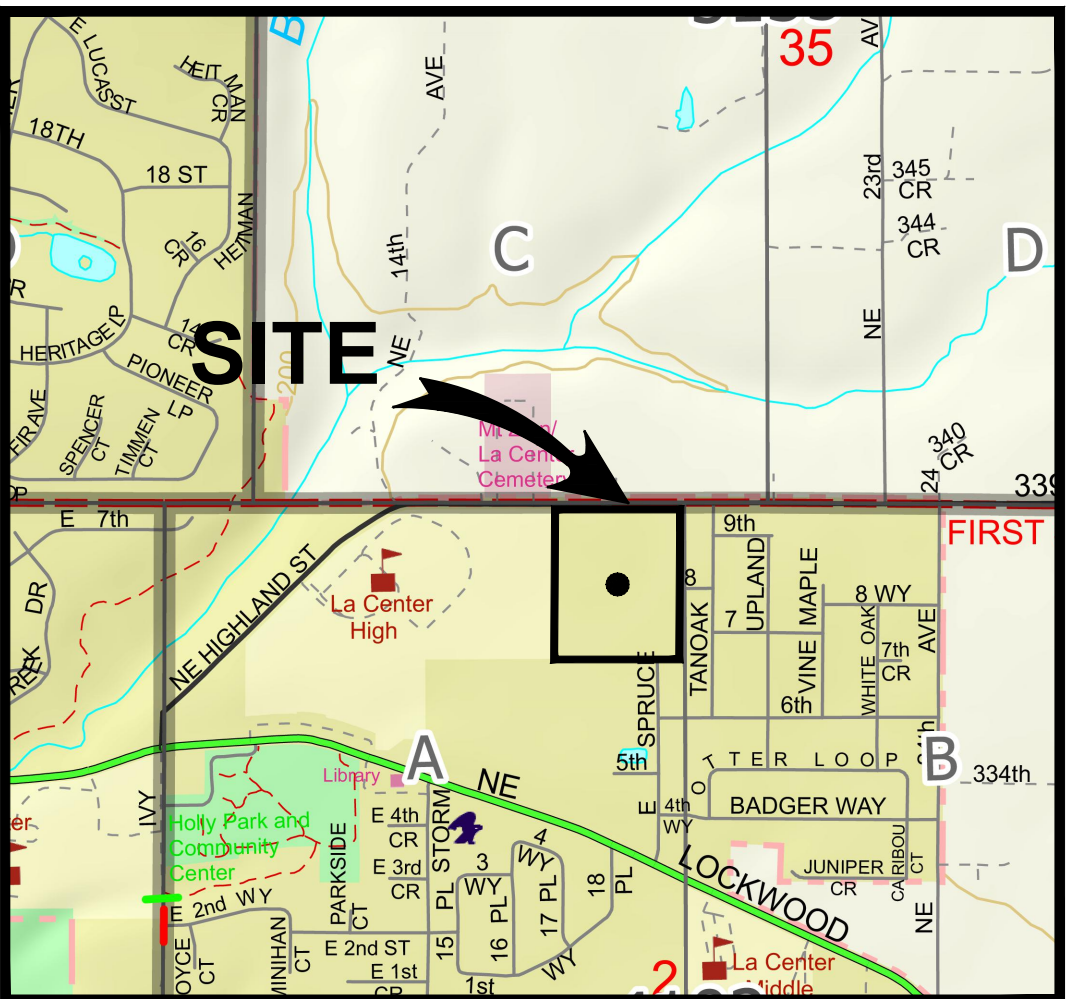
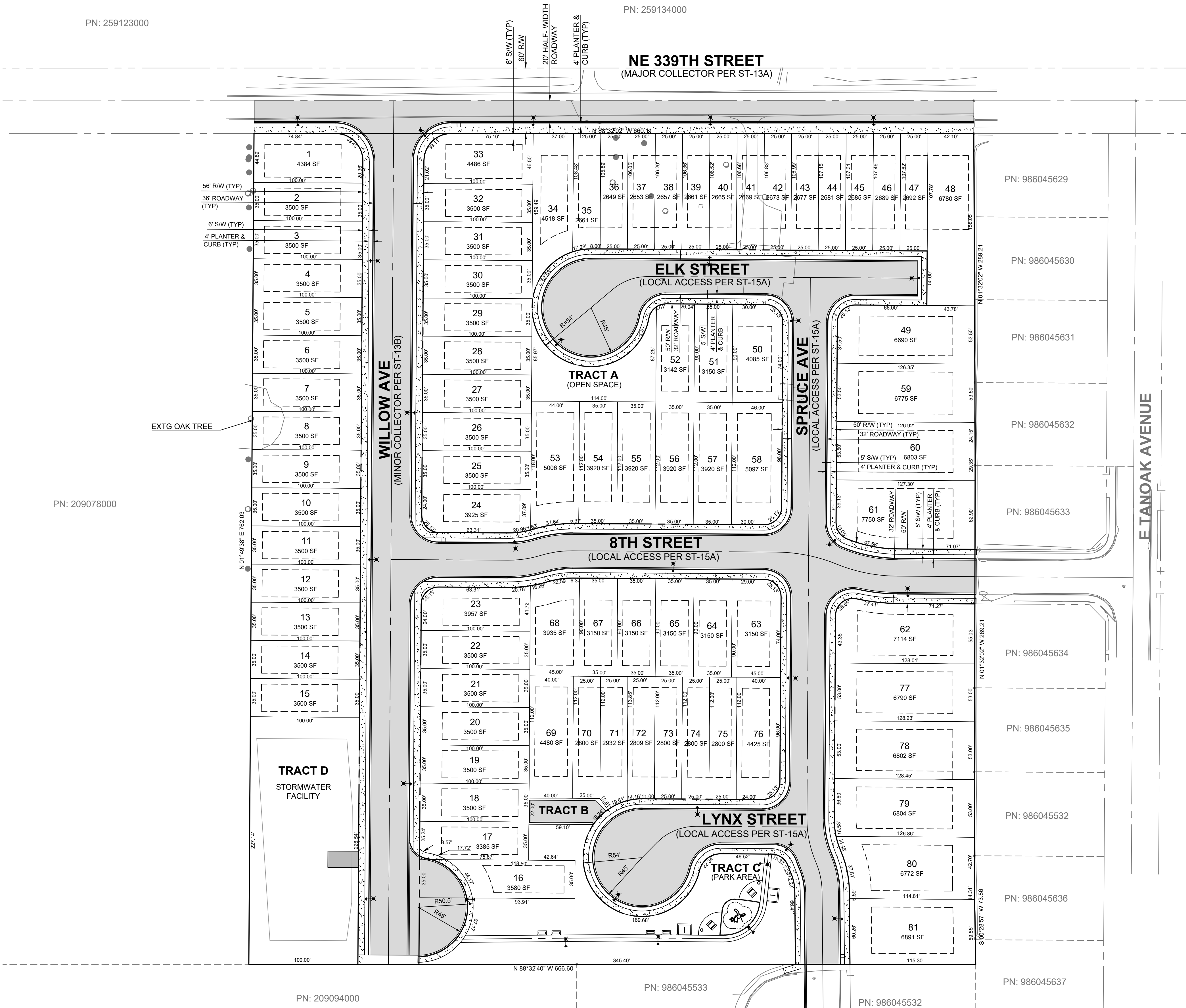

VICINITY MAP
NOT TO SCALE

GENERAL NOTES

APPLICANT:
LGI Homes - Washington, LLC
Ian McGrady-Beach
700 Washington Street, Suite 200
Vancouver, WA 98660
(509) 998-6814
ian.mcgrady-beach@lghomes.com

PROJECT CONTACT:
PLS Engineering
Jayson Taylor, PE
604 W Evergreen Blvd
Vancouver, WA 98660
(360) 944-6519
pm@plsengineering.com

OWNER:
Ken and Debra Manning
1819 NE 339th Street
La Center, WA 98629

SITE ADDRESS:
1819 NE 339th Street
La Center, WA 98629
Parcel # 209048000
Lot Size: 12 acres

Preliminary Plat For:

Manning Meadows Subdivision

A Subdivision Located In The City Of La Center, Washington

Revisions					
1					
2					
3					
4					
5					
6					



Project No. 3849
SCALE: H: 1" = 50'
V: N/A
DESIGNED BY: VVP
DRAFTED BY: MJB
REVIEWED BY: TGJ

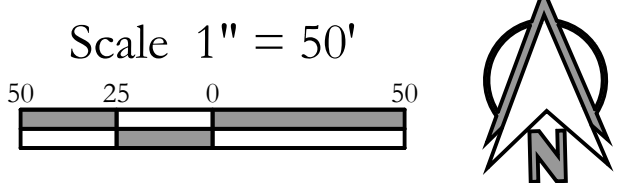

Legend	
Proposed Asphalt	
Proposed Concrete	

