



CITY OF LA CENTER
 214 E. 4TH STREET
 La Center, Washington 98629

NOTICE OF INTENT TO ANNEX

DECLARATION

We, the undersigned, are owners of real property lying outside of the corporate limits of the City of La Center, Washington, but contiguous thereto and designated as part of the La Center Urban Growth Area. The following information shall accompany the Notice of Intent Annex Application Form: 1) A legal description, a map outlining the property (ies) proposed to be annexed; and 2) a Clark County GIS packet identifying all involved properties of the proposed annexation area.

We, the undersigned, attest that we are owners of not less than 10% of the assessed value of the proposed annexation territory according to the assessed valuation records compiled and maintained by the Clark County Department of Assessment. We do hereby declare our intention to circulate a petition for annexation to the City of La Center, Washington. It is acknowledged that this petition may consist of multiple documents filed separately.

AUTHORIZATION

Printed names and signatures of all persons having an interest in real property in the described area whose consent is required by virtue of such interest to authorize the filing of this notice are hereto identified:

Name of Property Owner (Print Clearly)	Signature of Property Owner	Clark County Assessors Parcel Number	Date Signed
Rodney R Peterson	<i>Rodney R Peterson</i>	258768000	7-20-2018
Rodney R Peterson	<i>Rodney R Peterson</i>	258631000	7-20-2018
Rodney R Peterson	<i>Rodney R Peterson</i>	258766000	7-20-2018





Note: If additional space is needed, please obtain and use an additional "Notice of Intent" form.

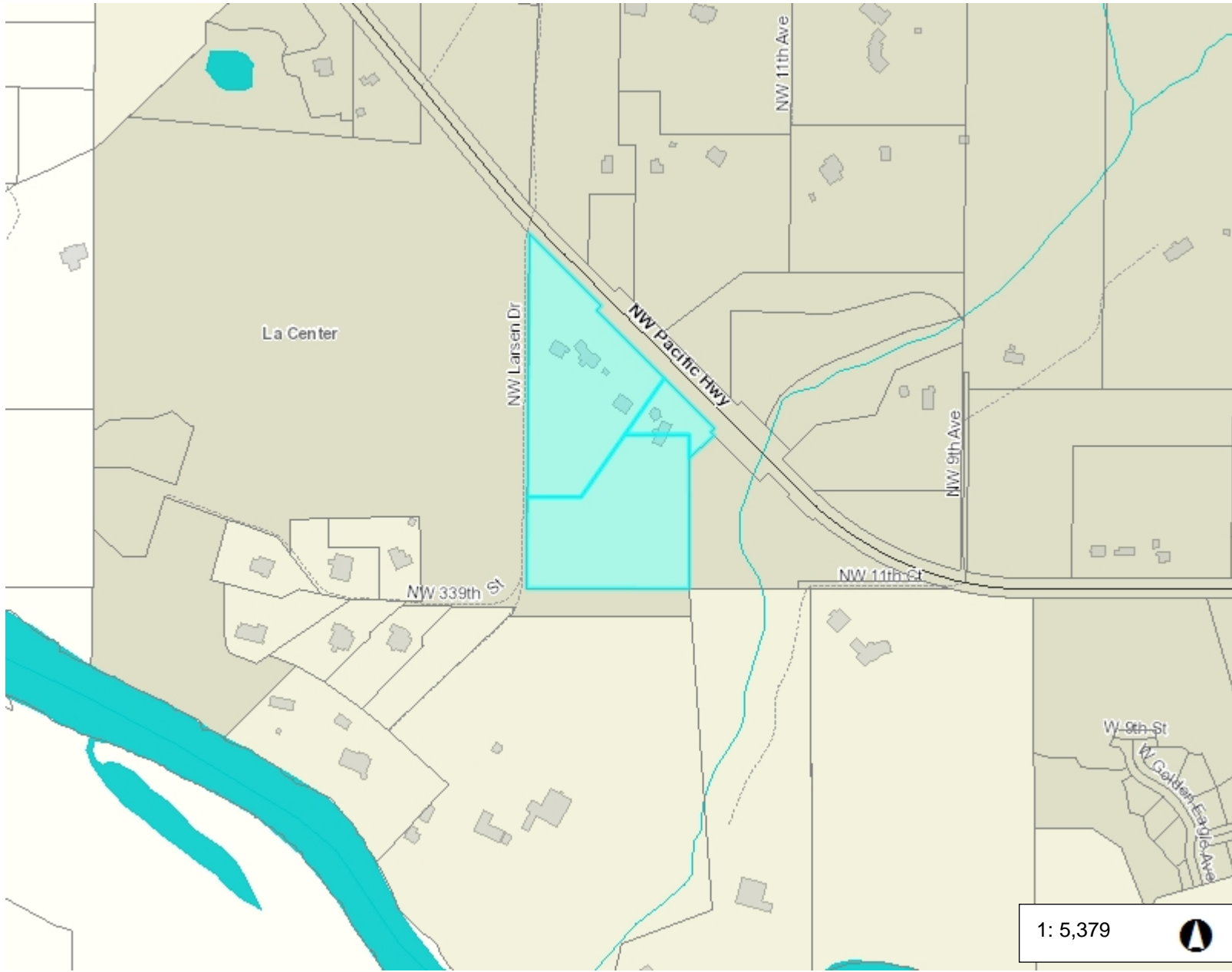
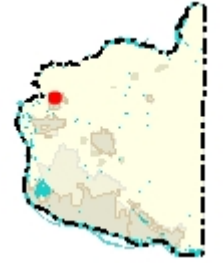

Peterson Annexation Area



Legend

-  Building Footprints
-  Taxlots
-  Cities Boundaries
-  Urban Growth Boundaries

Notes:

1: 5,379 

896.4 0 448.22 896.4 Feet

WGS_1984_Web_Mercator_Auxiliary_Sphere
Clark County, WA. GIS - <http://gis.clark.wa.gov>

This map was generated by Clark County's "MapsOnline" website. Clark County does not warrant the accuracy, reliability or timeliness of any information on this map, and shall not be held liable for losses caused by using this information.